For Reference

t to be taken from this room

REF.
LD
2956
A7
V56
1947
c. 3

1947 Vindagua

Donated by the Senior Class 1946-47

O'Neil McCullough, Pres.
Norma Driver, Sec'y
Nolan Akers, Chaplain

James Smith, Vice-Pres.
Charlotte Hewett, Treas.
Thomas McKelvev. Sgt.-at-Arms

Rev. E. L. Simmons, Sponsor

Herbert Ambris
Flemon J. Ard
Joseph Arrington
Pauline Avery
Martin Baldree, Jr.
Irene Ballew
Durard L. Baker
Marion Barefoot
Melvin Barret
Adrian L. Blackman
Gilbert Bleyer
Robert Boyd
John T. Bremblett
Herman Bryant
Leo D. Carden
Amalfi Cato
Robert Cato
Ineze Chambers
Lora Nell Clark
Helen Crews
Dorothy Culpepper
James Culpepper
Alma Sue Denson
Robert Dixon
Lonnie Dooley
Derhl Dority
Winston Elliott
Boots Ellis
Benita Farris
Myrtle Fleming
Sam Fleming
Conrad Gentry
Douglas Gibson

Peggy Giddens
Roy Gleason
Ernestine Grant
Robert Green
Vera Guerra
Delton Harne
Clarence Harris
Robert J. Hart
Elouise Hartzog
Jo Ann Hausserman
Grady Hawkins
Bessie Lee Hooper
Robert Humbertson
Joseph H. Johns
Robert Kirkland
Lloyd Koester
Lucille Lamon
Lucille Lee
Kenneth B. Lowe
James Marcum
Dee McCurry
Mary Ellen McCosh
John McIver
Katie McLain
Helen McManus
Martin Miller
Clarence Morris
Opal Morgan
Donald B. Moore
Willie Odom
Mary Ogden
Evelyn Patridge
Lewis Peeler
Rachelle Pelegri
Louise Perry
Nellie Pharr
A. J. Phillips

Margareta Poulos
Grace Powell
William Pratt
James Pressley
Thomas Probasco
Alice Pullin
Lois Pyrtle
Betty Rainwater
Walter Rives
Thomas Rosson
Otis Rushing
Carol Shafer
Dorcas Sharp
Thomas Shoemaker
Helen Sims
Barney Smith
Orvinelle Stanfield
Mary Jane Stanley
Barbara Stansell
LeMoyne Swiger
G. S. Tapley
June Taylor
Andrew Thacker
Pauline Thacker
Sheldon Upthegrove
Wheita Jo Wallace
John Weed
Albert A. White
Mary Alice White
Sarah White
Edward Williams
Doris Wilson
Erline Wingate
Colleen Wright

Library

NOT TO BE TAKEN OUT
Lee College Library
Cleveland, Tennessee

LEE COLLEGE
LIBRARY

Digitized by the Internet Archive
in 2012 with funding from
LYRASIS Members and Sloan Foundation

http://archive.org/details/vindagua1947leeu

Contents...

	Page No.
Administration	4
Classes	14
Religion	40
Organizations	50
Sports	68
Socials	80
Features	90

LD
2956
A7
V56
1947
c. 3

= Lee College =
"
Vindagua

To the memory of one who has been an outstanding leader, whose untiring efforts in Christian service beckon us to greater efforts in reaching our goals in life, we the Staff, dedicate the 1946-47 edition of the Vindagua to Mr. J. B. Ellis.

ADMINISTRATION

Always firm in his wise convictions, always helpful in time of need, always keeping faith in us, Mr. Simmons, our president, remained this year ever a friend and adviser. Every student entering B. T. S. has sensed his influence, which ever urges us to nobler living and greater achievement. The spirit of our school is embodied in Mr. Simmons.

E. L. SIMMONS

President

E. M. TAPLEY

Vice-President

Ta Mr. Tapley, aur vice-president, ga laurels far his patience in listening ta aur requests and far granting them whenever passible, always striving ta da that which is best far us.

We admire the cheerful dispasitian and shrewd wit that are sa characteristic af Mr. Barnes at all times.

In aur fareign language department we find Miss Myers, wha tirelessly strives ta help us speak Spanish fluently.

Ta Mrs. Green gaes aur praise far her extraardinary ability ta stimulate aur interest in each af her classes.

D. C. BARNES
Lagic
Philasophy
Thealagy
Religiaus Educatian

DORA P. MYERS
Spanish
Orientatian

MARY HARRISON GREEN
Speech
Interp. Reading

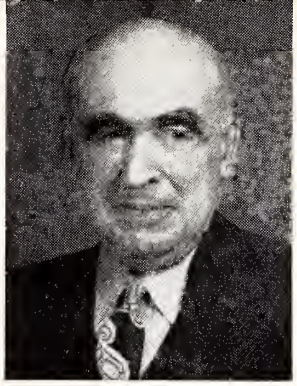

PLEAS M. ATCHLEY
Algebra
Geametry

CARRIE CARTER BARRETT
Typing

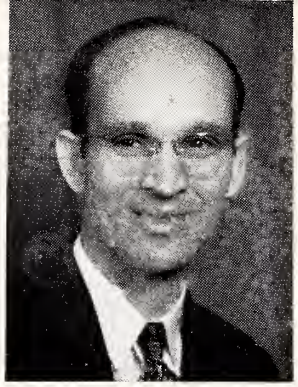

CECIL BRIDGES
Dean af Men

We pay tribute to Mr. Atchley (Uncle Pleas) far his ability to make Geometry "plain" and "solid."

Ta Mrs. Barrett for her efforts ta make us efficient in the business world.

Mr. Bridges, in spite of the shortages, manages ta feed us well three times a day. He is also the boys' buddy as dean of men.

Tribute is due Miss Becker for her ability to make us understand Algebra.

To Miss Caley and Mrs. Driggers we extend our appreciatian far their constant efforts to give us a better knowledge of our own English language.

Professar Goins specializes in teaching theary, along with piano and voice.

To Mrs. Green, who untiringly tries to "shorten our hands" and teach us to "keep our books."

VIVIAN BECKER
English
Algebra
Triganametry

BEATRICE COLEY
English
Physical Education

NINA EDGE DRIGGERS
English

WILLIE GOINS
Theary
Vaice
Piana

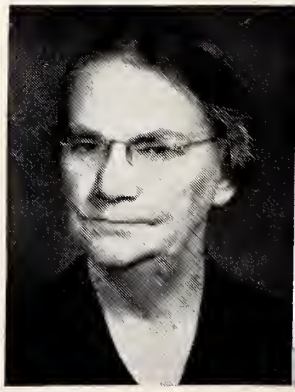

HENRIETTA AYRE GREEN
Sharthand
Baakkeeping
Typing

WILMA LUCAS
Piano Accardion

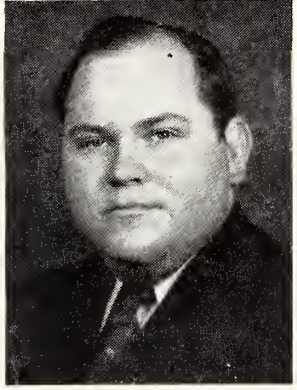

DON MOORE
Piana

EDITH NELSON
Histary
Educatian
Spanish

As members of the Music Department, we give respect to Mr. Moore, a piano instructor, to Miss Lucas, the accordion teacher.

Miss Nelson is partly responsible for acquainting us with the past and the present in her very interesting histary classes.

To Mr. Nutter, who gives guitar lessons.

Mrs. Odom manages to keep us busy with French translation and sometimes the dramatization of French plays.

In addition to teaching Bible, Sociology, and English composition, Miss Pateat very efficiently fills the positian of librarian.

We thank our dean of women, Miss Paulos, far her sincere efforts to make dormitary life a pleasant memory for each of us.

We are grateful to Mrs. Powell for the many delightful presentations of the Glee Club and the Robed Choir. She also teaches piano and voice.

CHARLES NUTTER
Guitar

PRISCILLA PASSETT ODOM
Bible
French

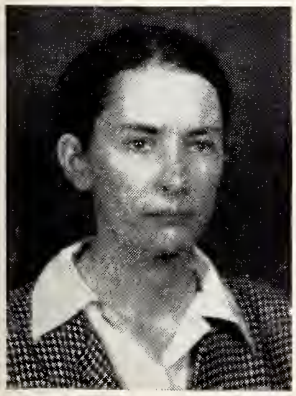

DOROTHY POTEAT
English Campositian
Sociolagy
Bible

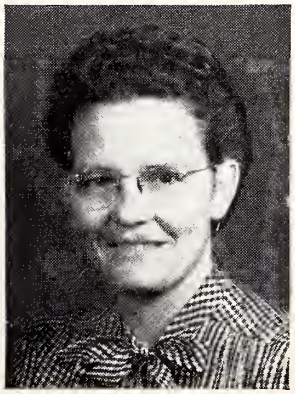

MARGARETA POULOS
Dean af Wamen

MARY BLACKWOOD POWELL
Piano
Voice
Glee Club

R. H. PRICHARD
Comptroller

VINA SILER
Sociology
History

Mr. Prichard, our bookkeeper, is olwoys ready to furnish us with school supplies ond toke care of our occounts.

Miss Siler olso shores the responsibility of ocquointing us with our post ond present from the stondpoint of history ond sociology.

Mr. Stoley works patiently to improve the school bond, in oddition to his theory ond hormony closses.

JAMES H. STALEY
Theory
Hormony
Music Appreciatian
Piana
Wind Instruments

AVIS RANDOLPH SWIGER
Religious Education
Grammor

Mrs. Swiger hos olwoys been o source of inspirotion, especiolly in presenting foreign missions to us.

Everyone knows thot Miss Underwood copobly trains her home economics students to meet the increosing demond for excellent homemokers.

Professor Wohlton, who olso teaches piono, gives competent instructions to those who desire to develop their vocol tolents.

LOIS UNDERWOOD
Home Econamics

JOSEPH WAHLTON
Piano
Voice

MR. AND MRS. SIMMONS

HE PRESIDENT'S HOME

MIMOSA HALL

LOBBY IN
HILLSIDE HOUSE

NORTHGATE HALL

Alma Mater

On Sevierville's southern border
Reared against the sky,
Proudly stands our Alma Mater
As the years go by.
Praise to thee, our Alma Mater,
Molder of mankind.
Greater glory, love unending,
Be forever thine!

Balmy breezes gently wafted
Through inspiring halls;
Mem'ries' leaflets, closely twining,
Shall fore'er recall
Yesterdays that waken in our
Hearts a tender glow,
Making greater still the love
That we have learned to know.

Ever onward! be our watchword;
Conquer in each test.
We owe a life of loyal service
To old B.T.S.
Praise to thee, our Alma Mater,
Molder of mankind.
Greater glory, love unending,
Be forever thine.

CLASSES

COLLEGE

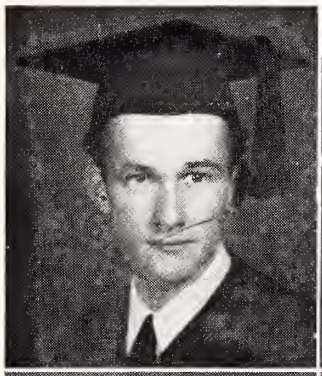

NOLAN AKERS
Sponish Club
Mission Society

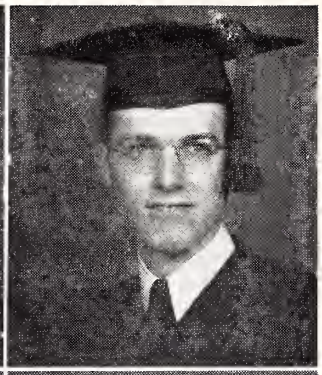

MARTIN BALDREE
Music Club
College Closs President
Mission Society

NELL CAMPBELL
Sponish Club
Mission Society

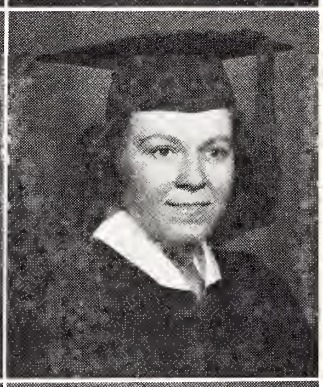

SUE DENSON

NORMA DRIVER
Y.T.C.
Spanish Club
Mission Society

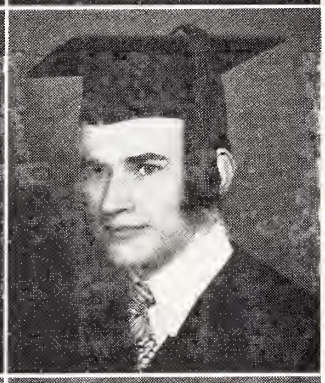

WINSTON ELLIOTT
Sponish Club
Mission Society

BENITA FARRIS
Music Club
Sponish Club
Vindaguo Stoff

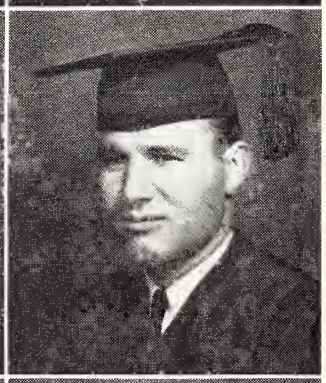

ROBERT GREEN
Ministeriol Associotion

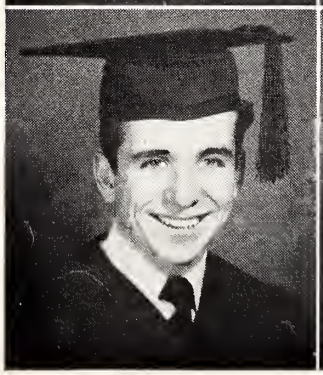

ROBERT HART

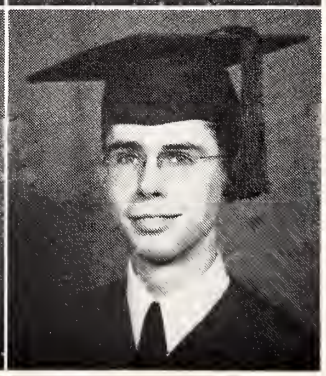

ROBERT HUMBERTSON
Sponish Club

SENIORS

LUCILLE LEE
Youth-for-Christ
Mission Society

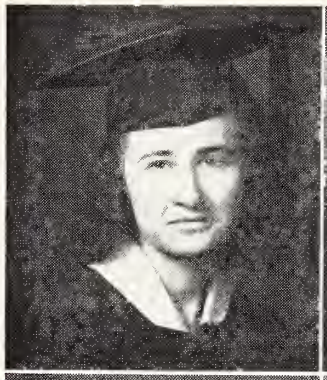

KENNETH LOWE

O'NEIL McCULLOUGH
Senior Closs President
Sponish Club
Mission Society

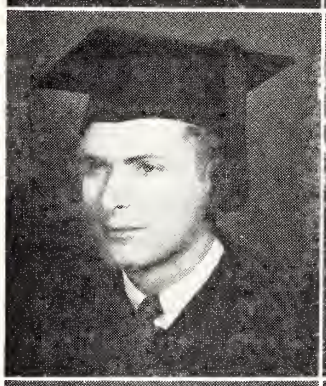

MARTIN MILLER
Student Council
Compus Hi-Lites Stoff
Vindoguo Stoff

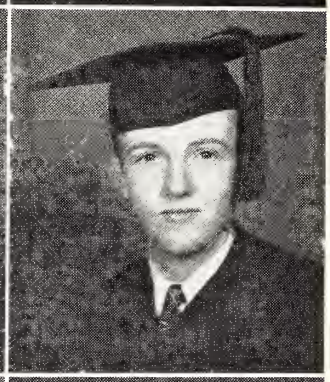

DONALD MOORE

OPAL MORGAN
Mission Society
Youth-for-Christ

LEWIS PEELER
Sponish Club
Mission Society
Vindoguo Stoff

MARGARETA POULOS
Mission Society
Deon of Women

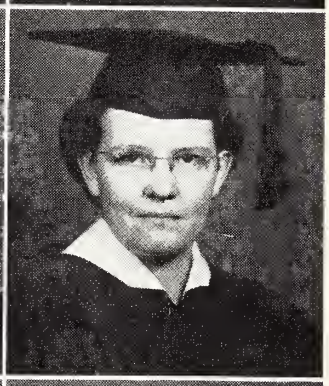

ALICE PULLIN
Sponish Club
Mission Society

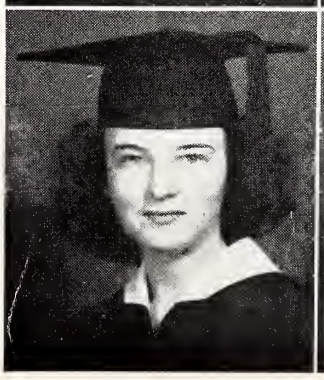

CAROL SHAFER
Spanish Club

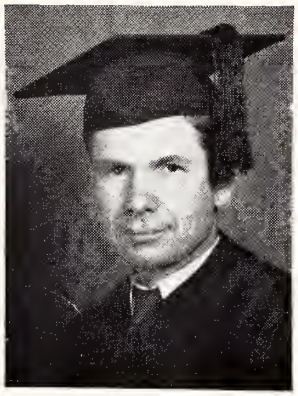

THOMAS SHOEMAKER

COLLEGE FRESHMEN

Wanda Aaron
Priscilla Anderson
Delores Beckman
Homer Boatman

Jack Campbell
Ineze Chambers
Raymond Chesser
Norma Core

Thomas Courson
Leonard Cox
L. A. Davis
Daphne Deans

Rachel Deans
Hoyt Denson
Wanda Ellis
Margaret Etheridge

Mogdoline Gaines
Mildred Gann
Roy Gleason
E. C. Hall

Pot Harling
Vernon Harmeson
Doyle Harper
Gene Horper

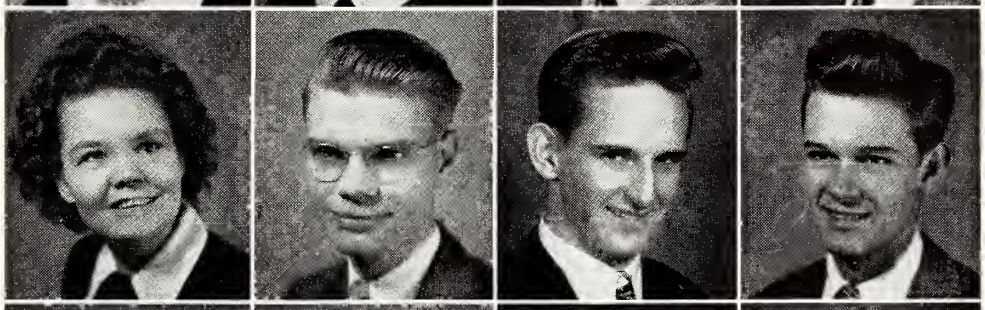

Rochel Horris
Betty Horvey
Clarence Heil
Arnold Hensley

Jarvis Hill
Normo Hindmon
Willene Hyers
Kellond Jeffords

Lois Jernigan
Nothoniel Jones
Dewey Kitchens
Chorles Lozo

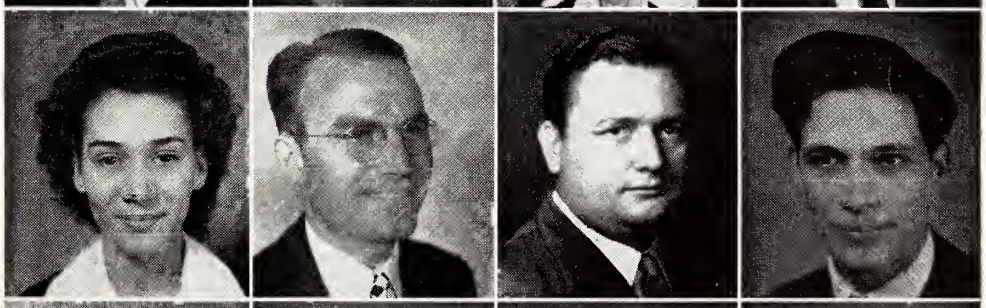

Dovid Lundstrom
Goinus Murphree
Doris McCollum
Lomar McDaniel

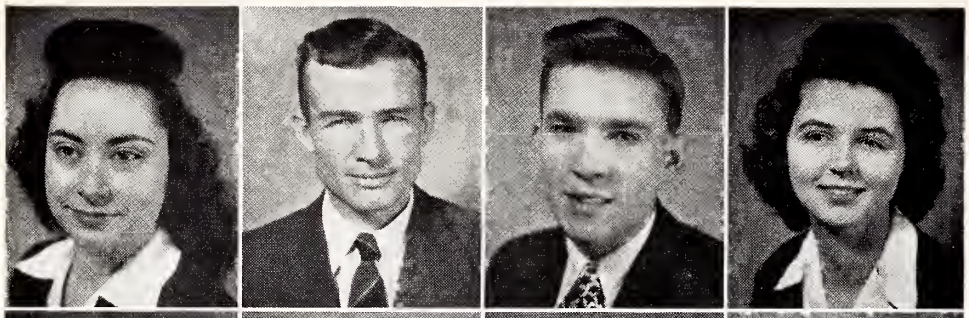

Leonoro Newton
Harvey Normon
Lowrence Owens
LaVerne Opheim

Bill Perry
Mory Plott
Robert Romsey
Henry Ricks

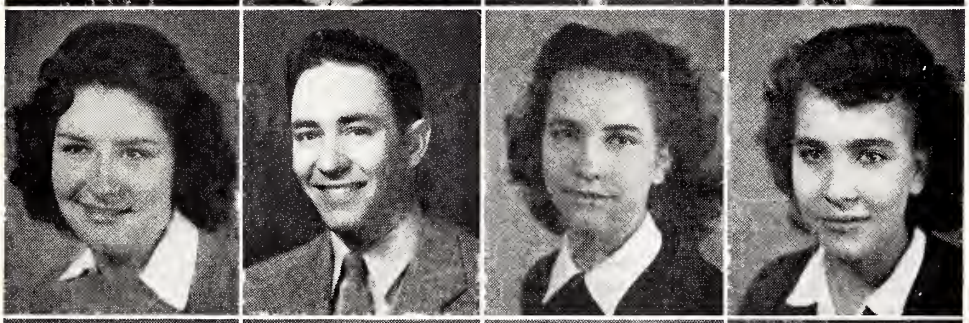

Mory Ellen Ringo
Morris Riggs
Daisy Sapp
Joyce Storling

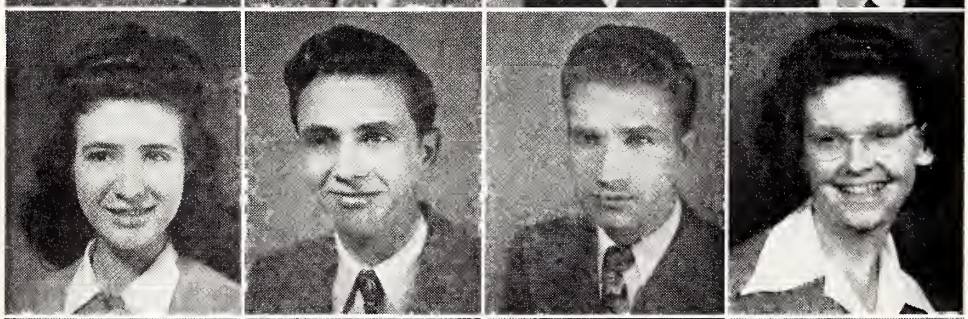

Edna Stover
Alois Swiger
Curtis Tiller
Billie Toothmon

Horold Turner
Evelyn Welch
Willie Welch
Hoyward Bond

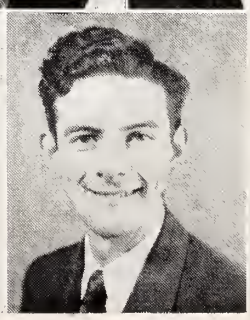

Leon Donovon

Religious Education Seniors

HERBERT AMBRIS
Ministeriol Associotion
Sponish Club
Mission Society

FLEMON ARD

PAULINE AVERY
Y.T.C.
Ministeriol Associotion
Youth-for-Christ

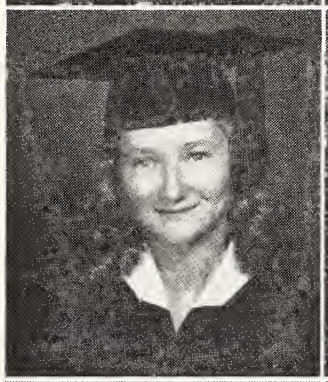

D. L. BAKER
Veterons Gospel Bond

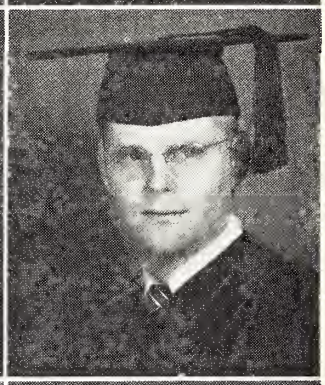

ROBERT BEUTEL

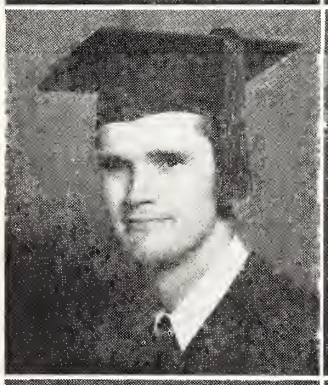

GILBERT BLEYER
Veterons Gospel Band
Mission Society

ROBERT CATO

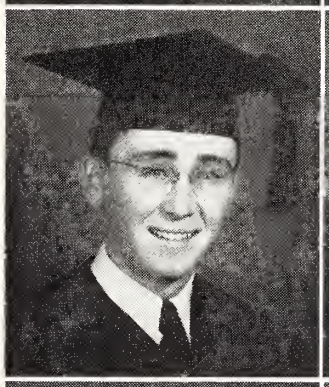

DOROTHY CULPEPPER

DERHL DORITY

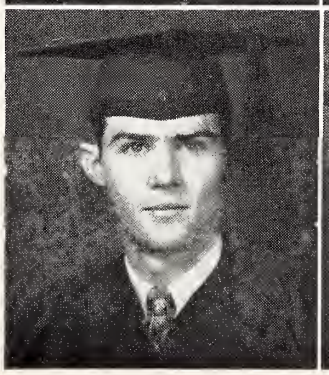

VERA GUERRA
Youth-for-Christ

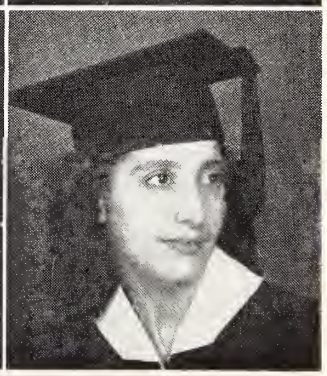

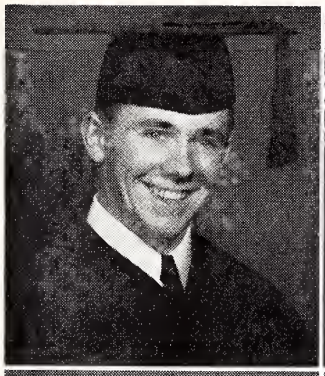

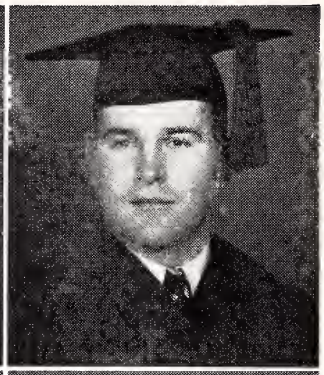

DELTON HARNE
Ministeriol Associotion

C. M. HARRIS
Ministeriol Associotion
Student Council
Supreme Council

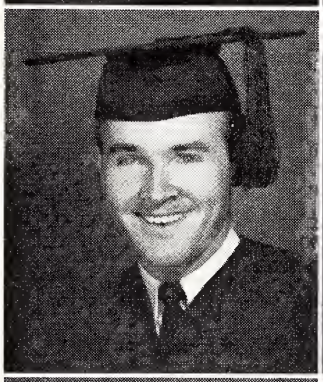

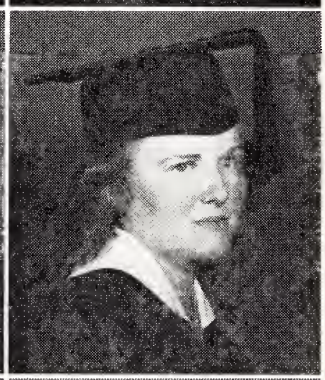

GRADY HAWKINS
Youth-for-Christ

BESSIE LEE HOOPER
Mission Society

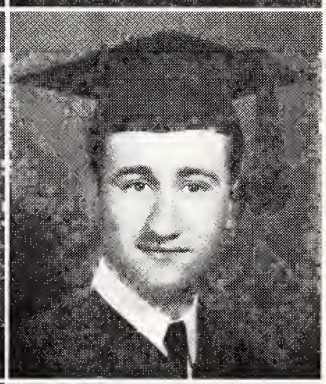

JOSEPH JOHNS

ROBERT KIRKLAND
Y.T.C.

LAURA DEE McCURRY
Mission Society
Youth-for-Christ
Supreme Council

JOHN McIVER

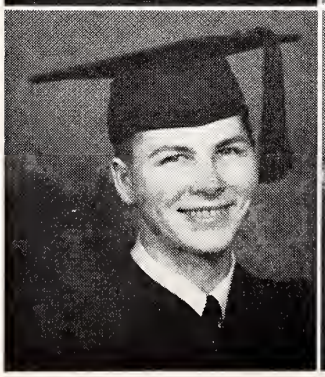

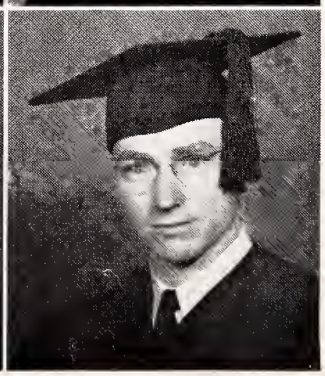

CHARLES MATTHEWS

WILLIE ODOM
Youth-for-Christ

A. J. PHILLIPS
Ministeriol Associotion

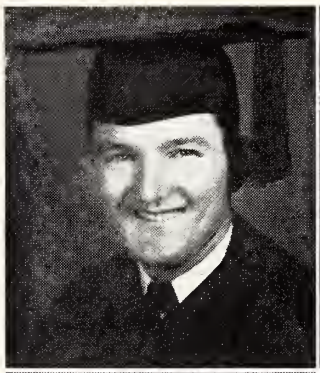

GRACE POWELL
Youth-for-Christ

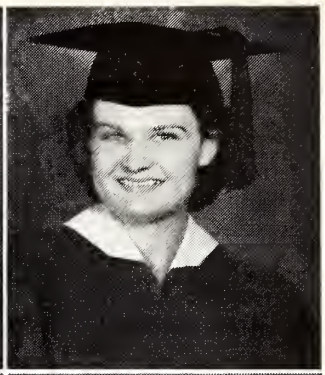

DORCAS SHARP
Y.T.C.
Student Council
Supreme Council

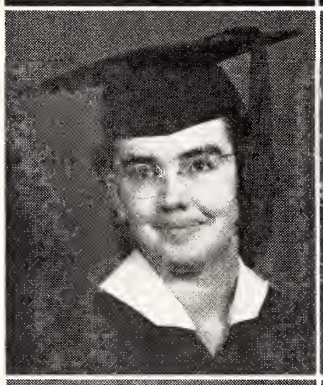

HELEN SIMS
Youth-for-Christ
Mission Society
Sponish Club

PERCY SMITH

ANDREW J. THACKER

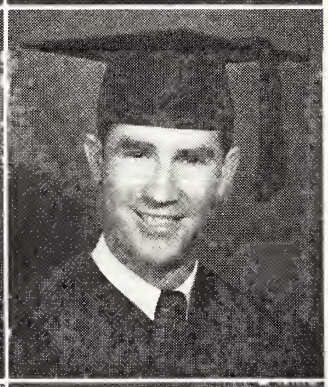

PAULINE THACKER

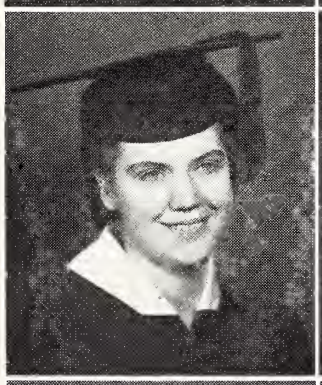

GUY VERSENDAAL

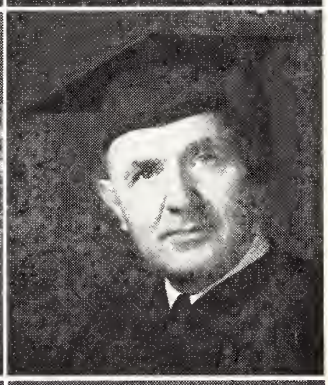

ALBERT WHITE

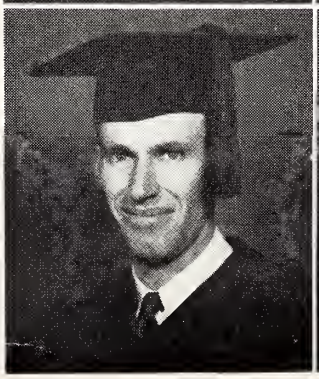

SARAH LOU WHITE

MARY ALICE WHITE
Ministerial Assaciatian
Missian Saciety
Y.T.C.

DORIS WILSON
Ministerial Assaciatian

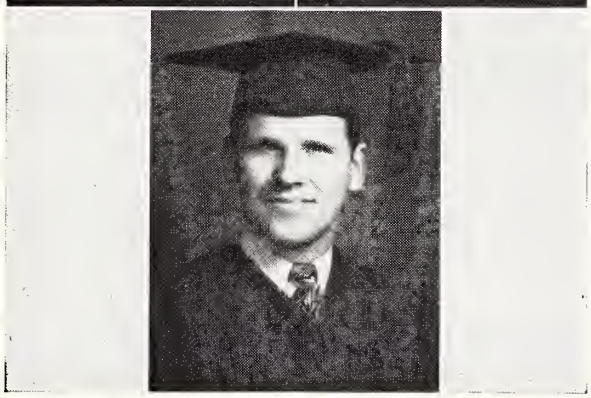

JADY WRIGHT

Religious Education -- Lower Classmen

Margie Abernathy
Mara Lee Adams
Helen Aldrich
Frances Allman

John Baggett
Opal Bardwell
Sadie Batchelor
Sue Blair

Richard Breland
Inez Braaks
Richard Brawn
Ray Burraughs

Oba Daris Carden
Betty Cain
Maria Calderan
Martha Carden

Clarence Cates
Eugene Christenbury
Mae Clairday
Lauise Clark

Betty Camptan
John Cunningham
Waadraw Darter
Sarah Daminguez

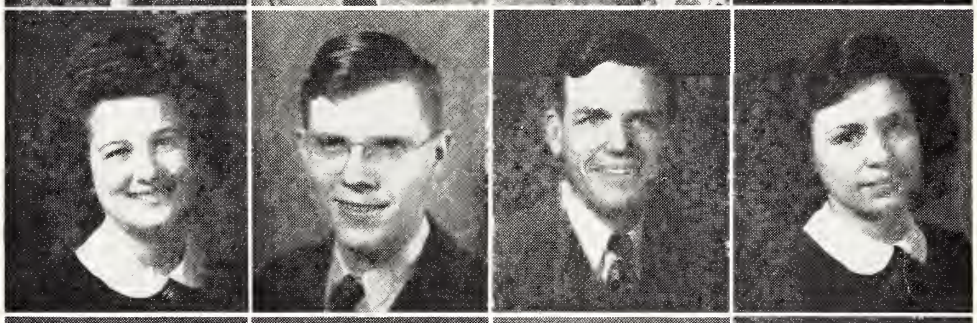

Alta Duncan
Eugenia Fleming
Sam Fleming
Earl Ford

Evelyn Fareman
Stuart Fartnern
Clara Fautch
Billie Jean Franks

Rasalind Garrett
Glaria Ganzalez
James Hamiltan
Gearge Harris

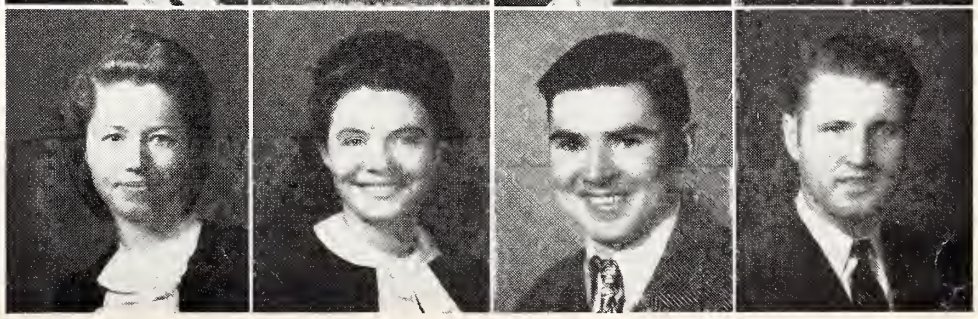

Edwin Heil
Letha Heil
Harry Hendersan
Virginia Hendersan

Etheldred Hope
Mary Humphreys
Carrall James
Haskell Jenkins

Ruth Jahnson
John Kelly
Ruby Kinsalving
Paul Kaester

Glen Kramer
Elwaad Leviner
Mary Luallen
Arthur McKaig

Jerry Martin
Cranford Miley
James Narris
Russell Parson

Robert Paytan
Sarah Penland
B. F. Phillips
Rufus Platt

Emagine Pyrtle
Nathan Pyrtle
Euverla Robbins
Oscar Robbins

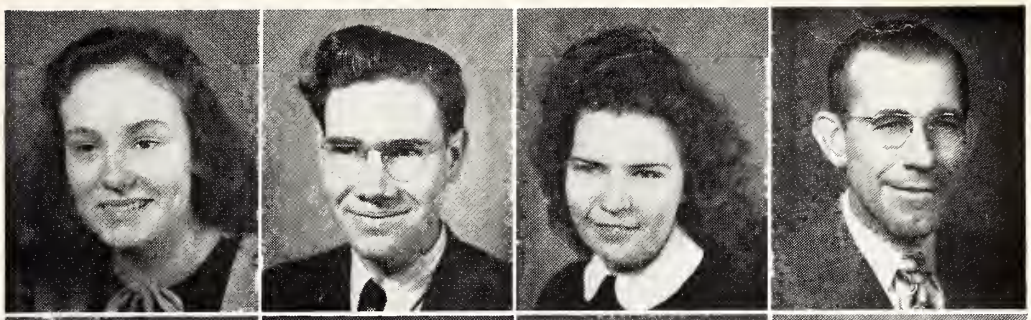

Nelsan Russell
Jessie Sanders
Daisy Schimpff
Billie Wayne Scatt

Mina Sharrett
Geneva Shart
Joseph Shorp
Molina Sixta

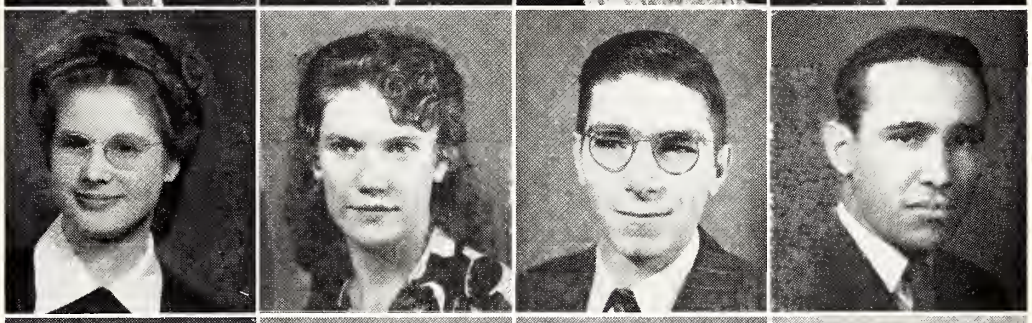

Arthur Smith
Charles Storks
Cloro Stephens
Irene Stephens

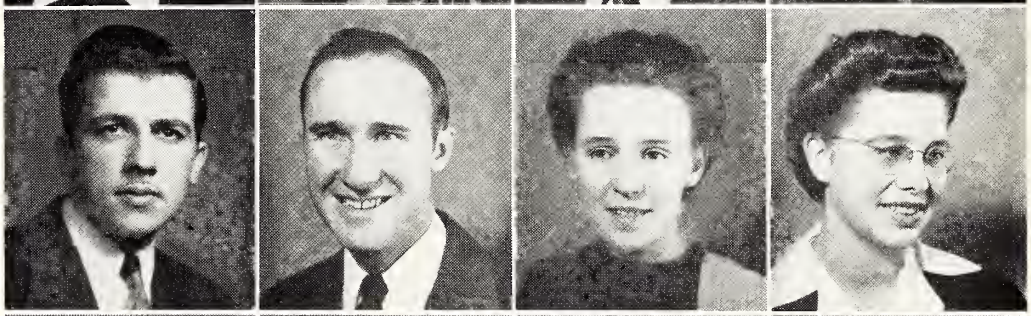

Billy Stricklond
Lauise Stricklond
Gwen Stokes
Phyllis Thomos

Ray Turner
Jack Tyler
Nara Underwaod
Vance West

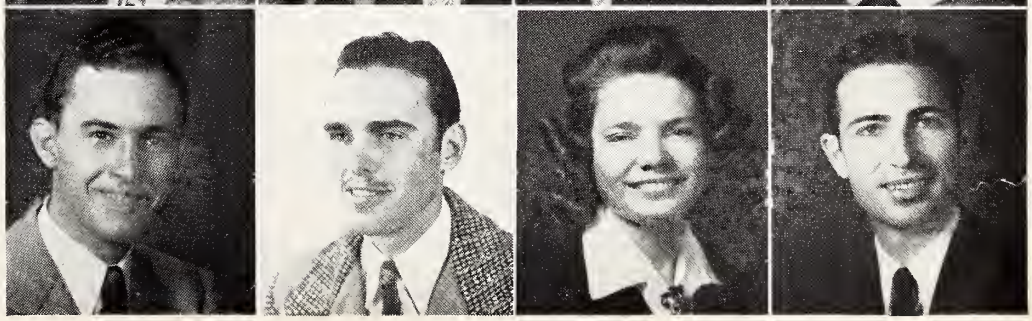

Tommie White
James Wiley
Jotty Winsett
Virgil Wolfe

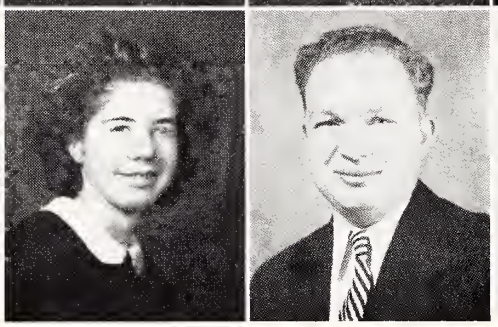

Morjeon Wood
Bill Smith

HIGH SCHOOL SENIORS

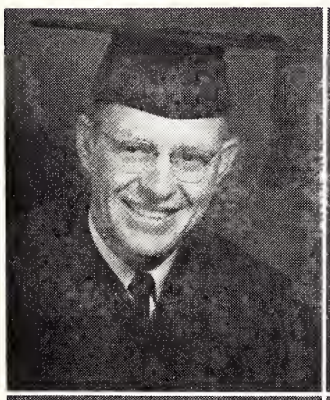

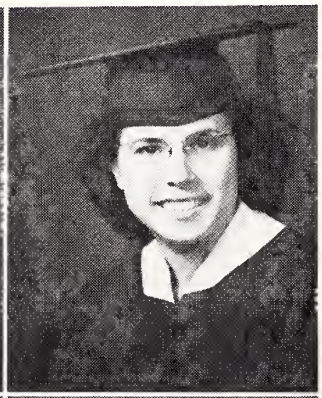

JOSEPH ARRINGTON

JUANITA BALDREE
Y.T.C.
Ministerial Association
Glee Club

IRENE BALLEW

MARION BAREFOOT

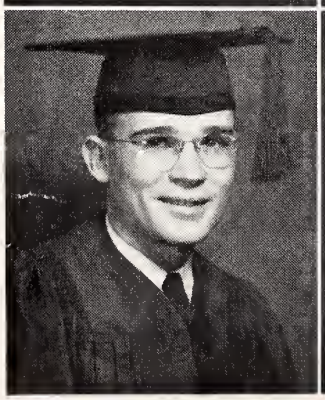

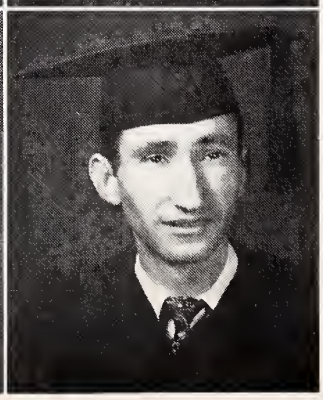

W. M. BARRETT

A. L. BLACKMON
Ministerial Association
Veterans Gospel Band

ROBERT BOYD

JOHN BRAMBLETT

WILLIAM BRANDENBURG

HERMAN BRYANT
Music Club
Spanish Club

LEO CARDEN

AMALFI CATO
Music Club
Glee Club
Spanish Club

DOROTHY CLARK

LORA NELL CLARK

HELEN CREWS
Spanish Club
Music Club
Glee Club

JAMES CULPEPPER
Youth-for-Christ

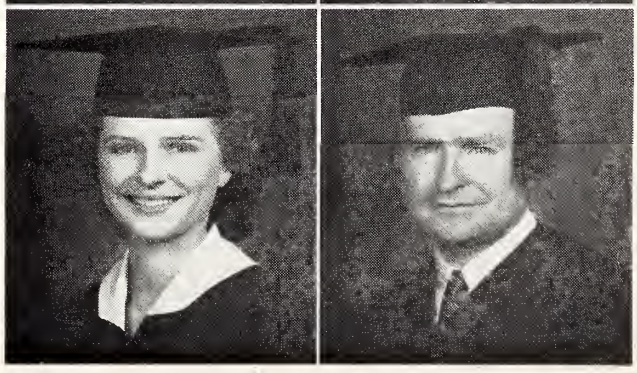

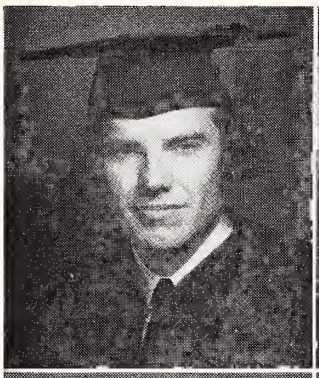

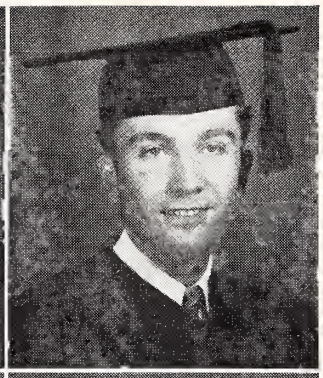

ROBERT DIXON

LONNIE DOOLEY
Veterans Gospel Band

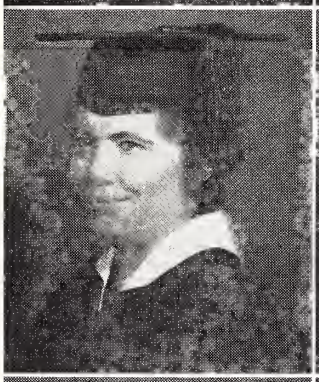

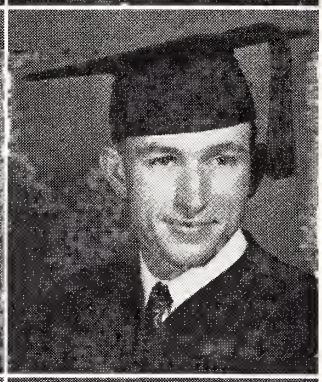

MYRTLE FLEMING

CONRAD GENTRY
Veterons Gaspel Band
Ministerial Association

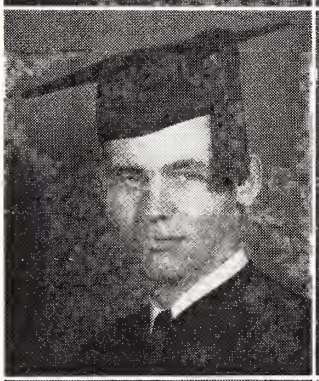

DOUGLAS GIBSON
Music Club

PEGGY GIDDENS
Mission Society
Music Club

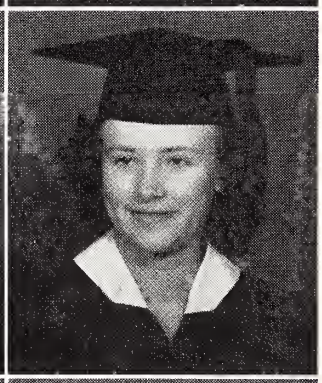

ERNESTINE GRANT
Y.T.C.

JO ANN HAUSSERMAN
Sponish Club

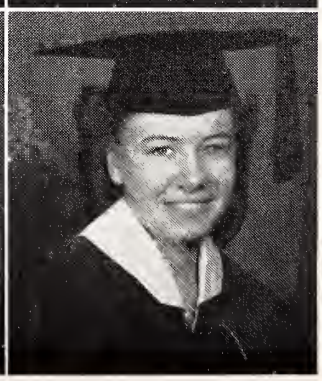

ELOUISE HARTZOG
Glee Club

CHARLOTTE HEWETT
Missian Saciety
Student Council

LLOYD KOESTER
Youth-for-Christ
Ministeriol Association

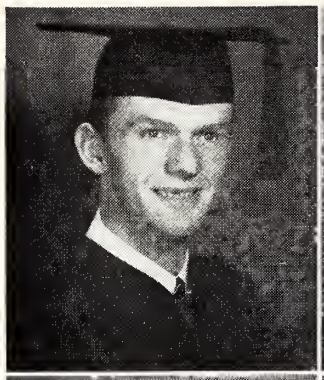

LUCILLE LAYMON

MARY ELLEN McCOSH

KATIE McLAIN
Youth-for-Christ

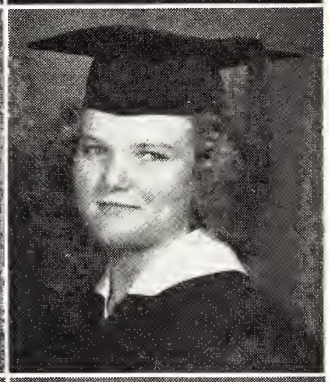

THOMAS McKELVEY
Veterons Gospel Bond

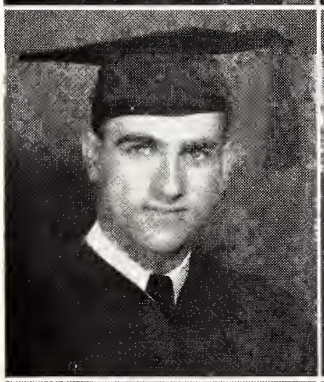

HELEN McMANUS
Youth-for-Christ

CLARENCE MORRIS

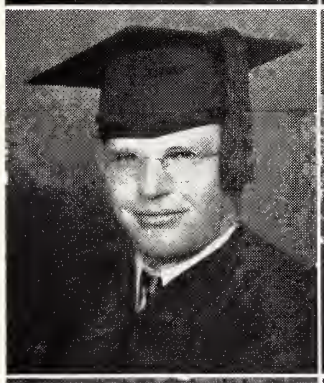

MARY OGDEN

EVELYN PATRIDGE

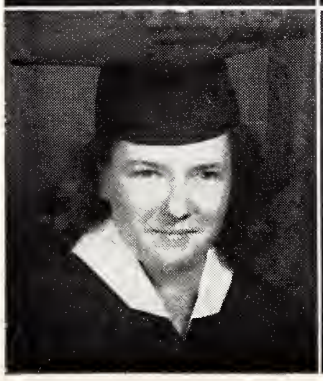

RACHELLE PELEGRI
Y.T.C.
Ministeriol Associotion
Glee Club

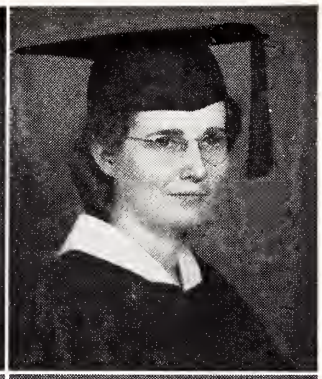

LOUISE PERRY
Glee Club
Home Ec. Club
Youth-for-Christ
Music Club

NELLIE PHARR

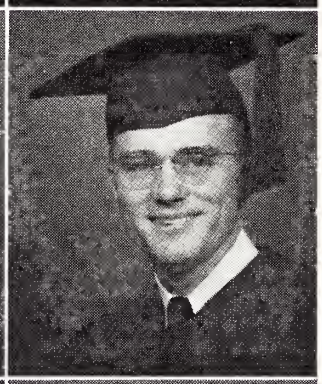

WILLIAM PRATT

LEROY PRESSLEY
Music Club

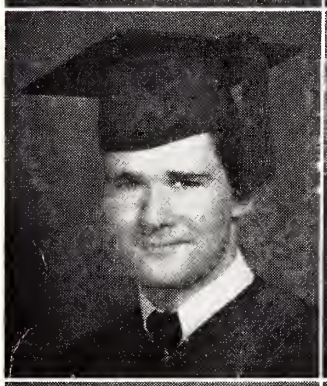
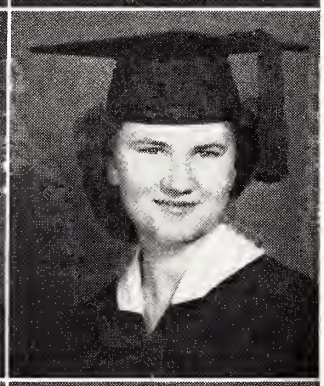

THOMAS PROBASCO
Vindagua Staff
Home Ec. Club
Spanish Club
Youth-far-Christ

LOIS PYRTLE

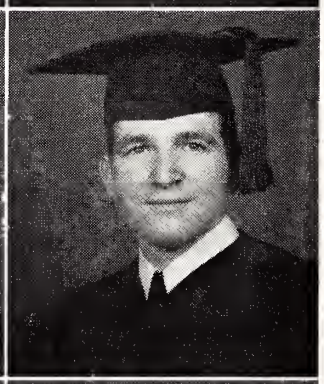

BETTY RAINWATER

WALTER RIVES

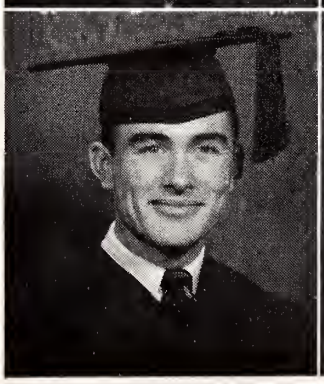
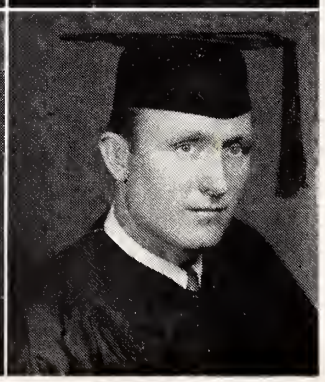

TOM ROSSON
Glee Club
Vindagua Staff

OTIS RUSHING
Veterans Gospel Band

B. E. SMITH

JAMES SMITH
Dean of Men
Ministerial Assaciation
Yauth-far-Christ

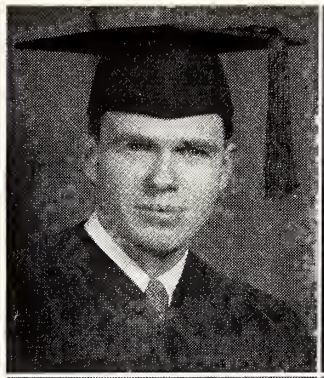

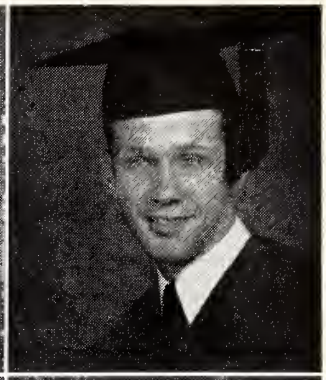

ORVINELLE STANFIELD
Music Club
Campus Hi-Lite Staff

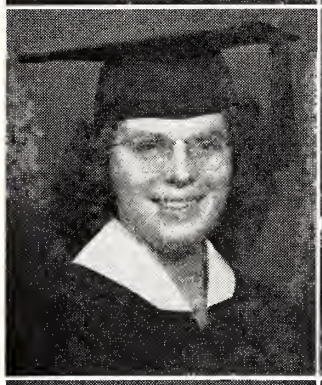

MARY JANE STANLEY
Glee Club
Music Club
Spanish Club

BARBARA STANSELL
Music Club
Yauth-far-Christ

GEORGE STRICKLAND

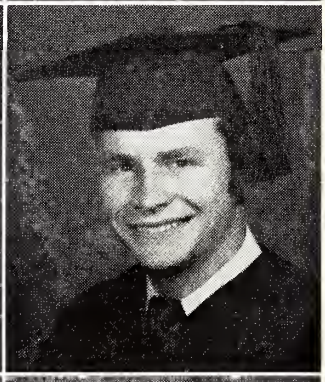

LE MOYNE SWIGER
Spanish Club

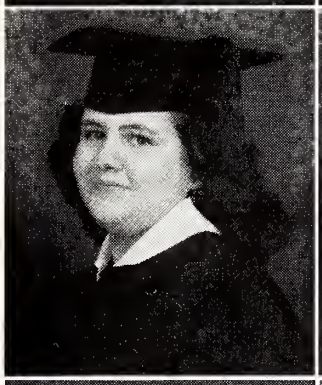

G. S. TAPLEY

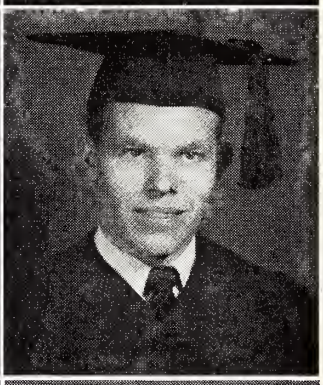

JUNE TAYLOR

SARAH TYLER

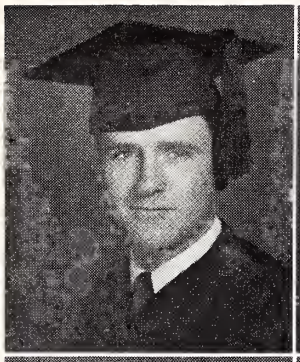

SHELDON UPTHEGROVE
Ministerial Associatian
Music Club
Glee Club

WEITA JO WALLACE
Music Club
Glee Club
Compus Hi-Lite Staff

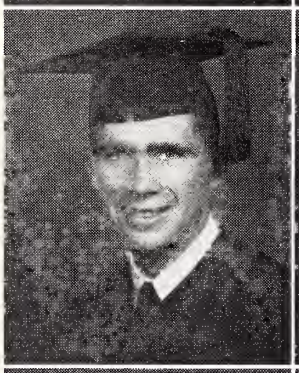

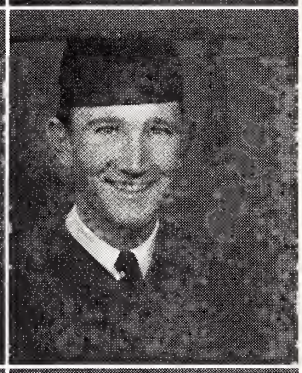

JOHN WEED
Yauth-for-Christ
Ministerial Associotion
Veterans Gospel Band

CECIL WILLIAMS

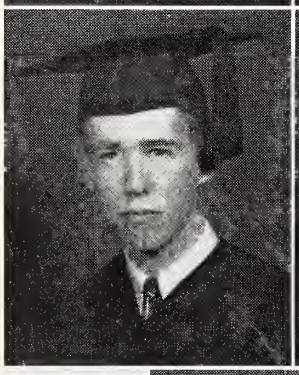

EDWARD WILLIAMS

ERLINE WINGATE
Glee Club

COLLEEN WRIGHT
Music Club

HIGH SCHOOL JUNIORS

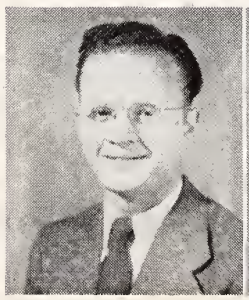

Quinton Boyd
Fredo Burgett
Robert Dominguez
Huldo Lugo

Donald Aultman
Alma Barker
Alvisell Bass
Barbara Batts

Gerald Baatwright
Rasemary Bunts
Clyne Buxtan
Billie Jean Campbell

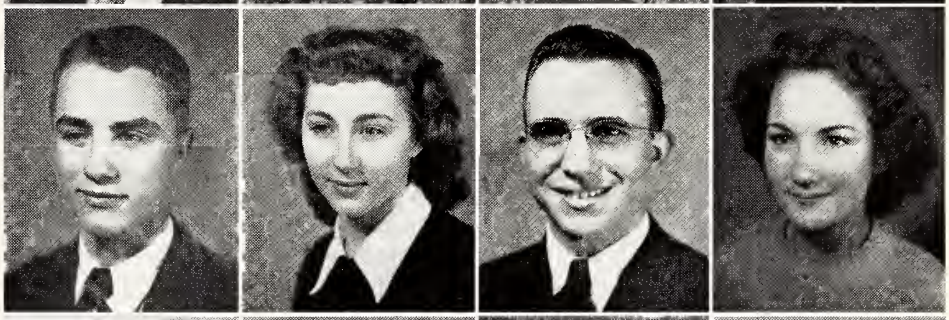

Claude Chester
Marilyn Cape
Herman Clark
Madeline Crisswell

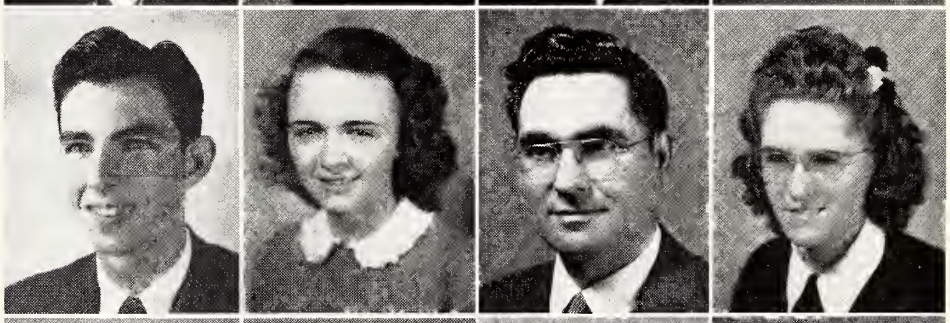

Helen Daughdrill
Esther Driggers
Helen Ellis
Thomas Evans

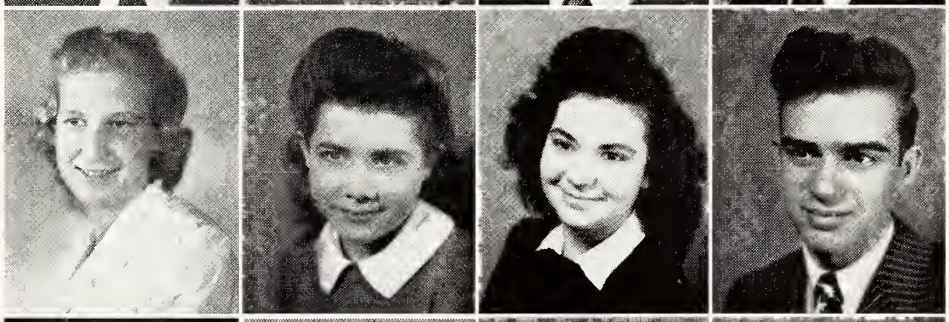

Catherine Frankenburg
Tava Givens
Faye Gleasan
DeVarah Hill

Edward Hitchcack
Ruby Hurley
Mary Inches
Gwen Lewis

53337

Wanda Lawe
James McClendan
Lais Maare
Eveline Nessleradt

Calvin Newtan
Eunice Palmer
Alan Paspisil
Juniar Priest

Martha Pullin
Sharan Sieferd
Mavis Singletan
Mary Smith

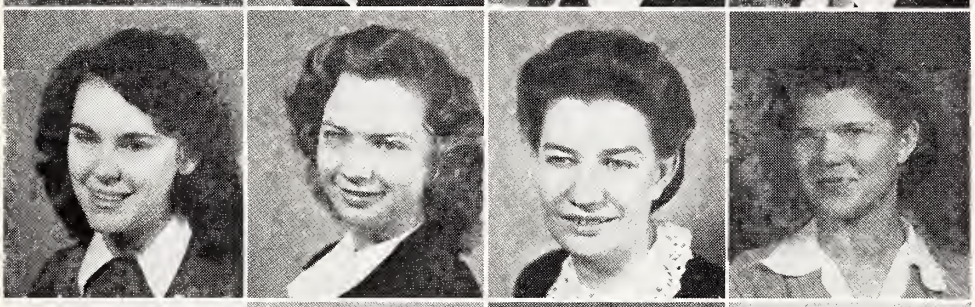

Helen Spicer
Jayce Sweet
Ruby Tapley
Willadean Tapley

Jahn Amrine
Jean Wilkersan
Katherine Sinclair

HIGH SCHOOL SOPHOMORES

Harace Allen
Hazel Bass
Gardan Carter
James Chase

Glorio Combs
Kenneth Crouswell
Corolyn Espy
Morgoret Goines

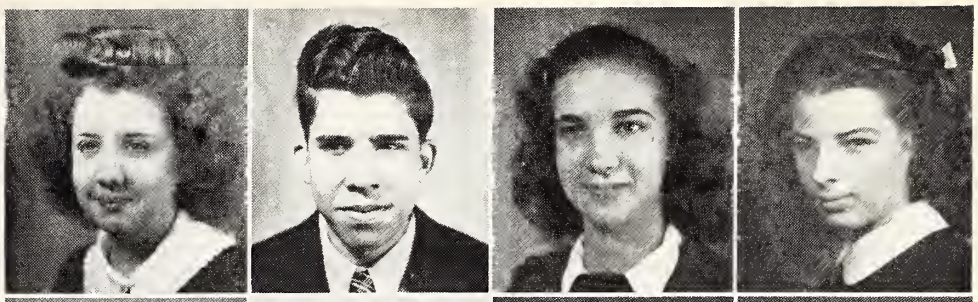

Bobbie Jeon Gentry
Christine Gilbert
Gorlond Griffis
Jesse Higgenbothom

Herbert Johnson
Robert Ledford
Phyllis Long
Audy Roe Mosier

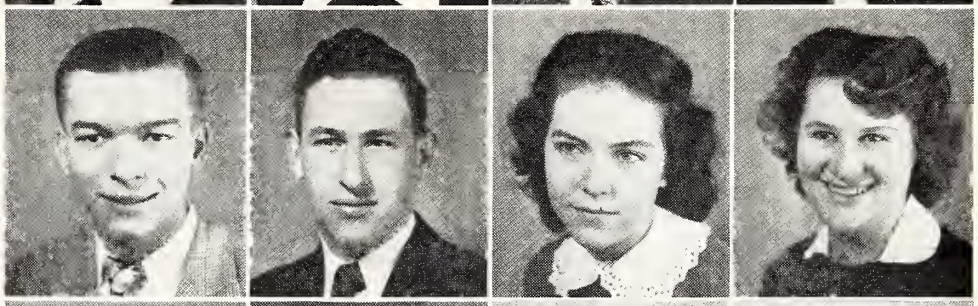

Lucy Mumow
Wolter McMillon
Glenno Nestor
Jonice Rowe

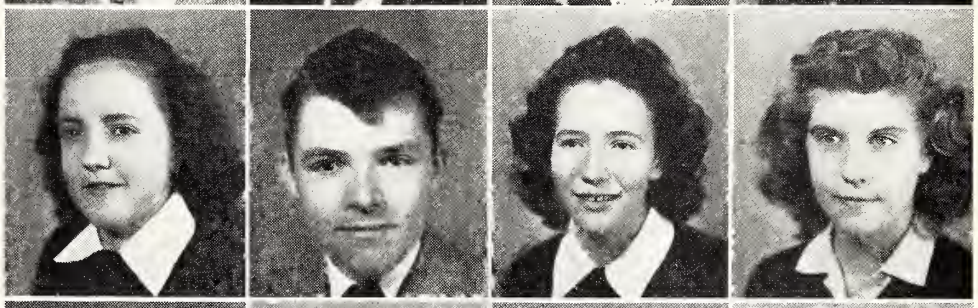

Bobby Stevens
Voncile Thompson
Perl Totmon
Bennie Perry

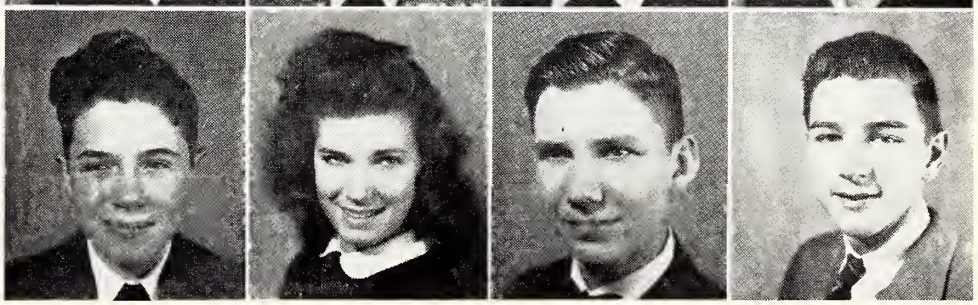

HIGH SCHOOL FRESHMEN

Meriel Akins
Potty Botts
Shirley Behrns
Beuloh Bozemon

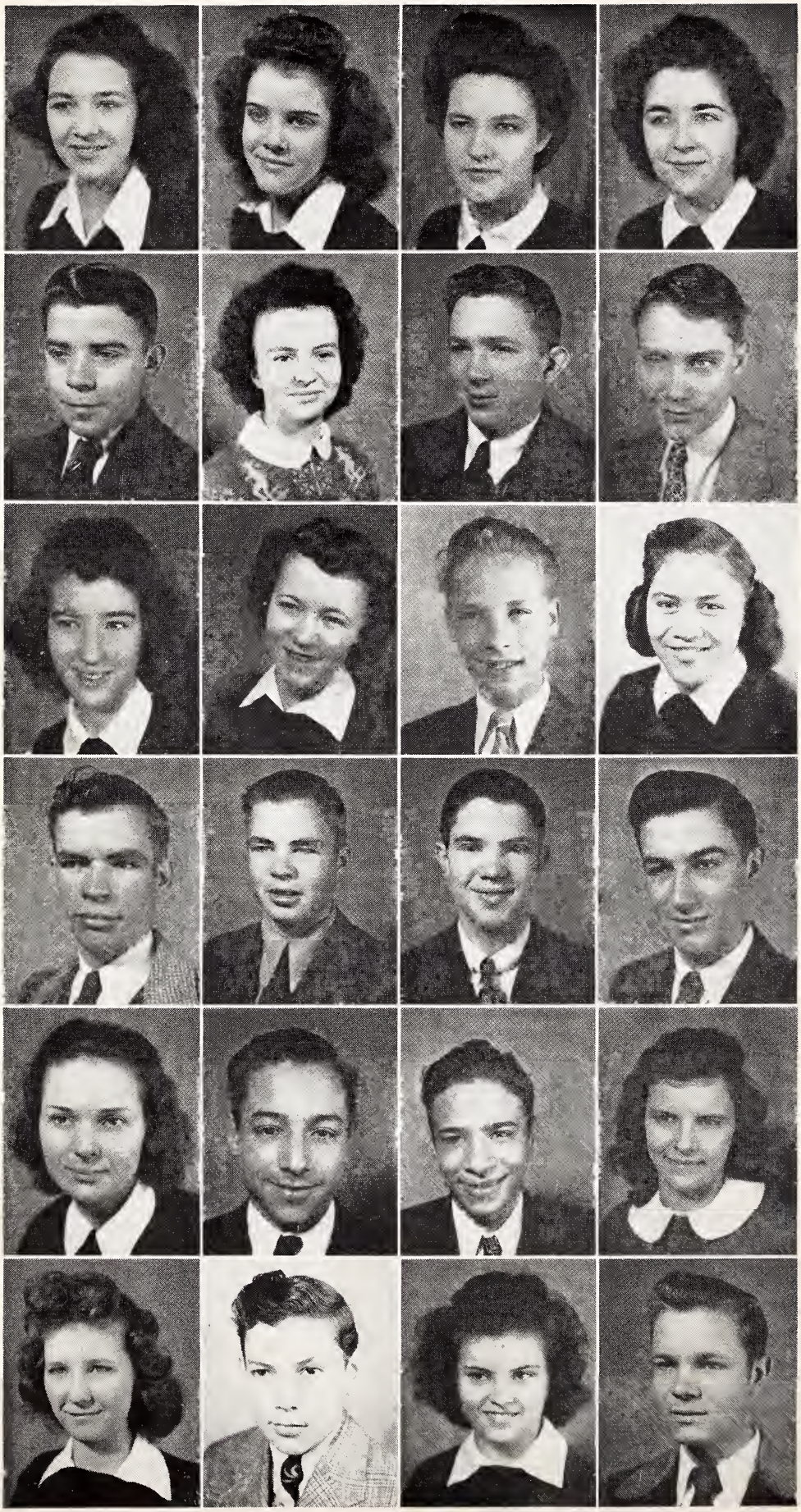

Poulo Foye Bridger
Ena Mae Bristow
Linnio Cole
Juanito Dovis

Arville Duff
Verito Ellis
Drexell Garner
LeVoy Hothcock

Rebecco Hines
Dorothy Huddleston
Victor Kluzit
Phyllis Mohoe

James Morcum
Bobby Massey
Donold Morrow
Ernest Pennington

Virginio Pittman
Joseph Rodriguez
Ronold Rodriguez
Peggy Simmons

Glodys Sisson
Silas Steele
Barbaro Worwick
Melvin Yarbrough

MEYERS

RELIGION

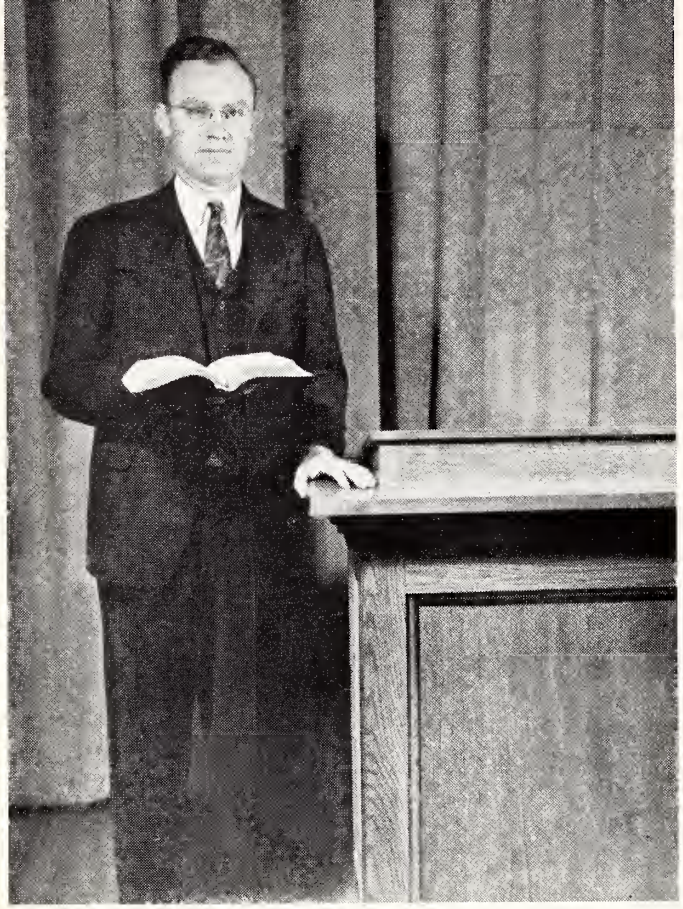

MR. TAPLEY

Delivering Chapel Address

SUNDAY SCHOOL

OFFICIALS

JOYFUL THREE

LOUISIANA TRIO

CHAPEL PIANISTS

CAROLLETTES

ROSEMARY BUNTS

Soloist

GEORGE BIXBY

Soloist

JARVIS HILL

Soloist

KATHRYN SINCLAIR

Soloist

Theory Class

Old Testament Class

Kingsmen Three

Male Quartet

Mission Board in Session

Youth for Christ Groups

ORGANIZATIONS

Campus Hi-Lites

UME 1, NUMBER 3. SEVIER... NNESSEE, DECEMBER 18, 1946. TEN CENTS PE

-School
vorites

. here they are!. Wha
ll-School Favorites. They
lected by popular vote of
udent body.

Most Popular

ners — Billie Toothman
Boatman.
ners-Up — Tin
Tiller.
lost

Thru the Keyhole

NOTE—Any relation to per ich 7
sons living or dead, we hope, in ed the
this month's column is certainly lark did
not coincidental !!! The fol-
lowing gossip wa

Mo
ners—Fa
msey.
ners-Up — An
Harper.

Best Looking

ners—Tiny Newt
n.
ners-Up — Dee M
Newton.

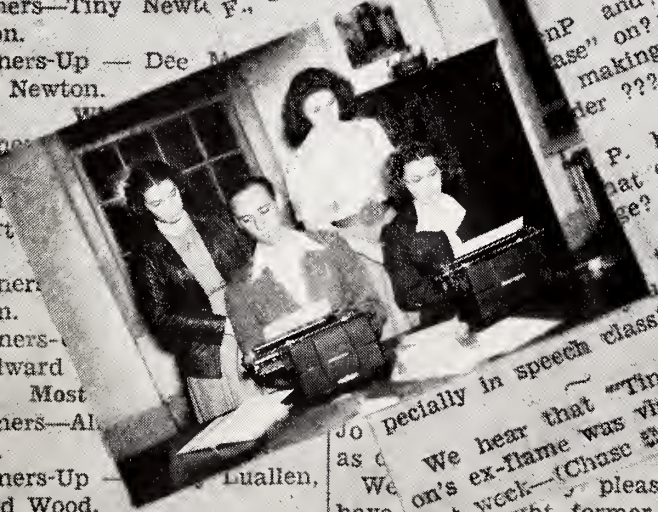

ners-Up — Luallen,
d Wood.

SENIORS

se money-making seniors!

The Editorial Staff

Editor-in-Chief, ------ Billie Toothman
Associate College Editor ------ Evelyn Welch
Associate High School Editor ------ Martha Pullin
Associate Religious Education Editor ------ Willie Welch
Social Editor ------ Inez Chambers
Features ------ Margie Weatherby
Sports Editor ------ Gene Harper
Reporters: Weita Wallace, Boots Ellis, Alice Pullin, L. A. Davis, Smit Stanfield, Magdalene Richardson, Vernon Harmeson, Faith Carter, Bill Perry, and Mary Ellen Ringo.

Business Manager ------ Martin Miller
Advertising Manager ------ Charles Beach
Artist ------ Betty Perry
Circulation—Curtis Tiller, Harold Turner, Roberta Archer
Typists—Leon Donovan, Morris Riggs, LaVern Opheim
Sponsor ------ Miss Dora P. Myers

Noticed some cute new couples—Gene C. and Bonita F., Gainus M. and Betty Jo.

We hear that "Tiny" Newton's ex-flame was visiting here last week—(Chase that is!)

ENGLISH IV THANKSGIVI

As the last ry pleasant e ebbing s many vis nain au giving sorsh

atrice Coley was

the congrega-
e hymns of
ving. The
nging the

technicolored pictures Islands and the progre mission work there. chapel services and in the evening we were to hear Rev. A. M. Ph M. P. Cross, and Rev mons, all distinguish the Mission Bo missionary

ni New

ia Glass and y, who were marr past July 5, are now ing in Florida. Virg former graduate School and Love tian Education

Nolan Thomp of the army, is a typist in Wir da. He is a gra High School

We have di that Sue Jo dirt, has been son Smith of of the home is

We h student the T few c Mrs. Jo Mr. and Mrs Don Nicely, Joe Mi e Green.

A recent vis (Continue

PIGSKIN PARADE OF ET

The opening game of the season was a thriller. The Co scored the lone touch way of the fou 6-0 win o The

pay
Glea-
over the heads
ense and was caught
on the 25 yard line.
For the Codgers, it was Harper
to Harper and Harper to Harmeson as the aerial game
clicked. The running

ER NOW HE EARNEST

friend, Jack F stolen upon the closely followi

NISH CL KNOXVIL

The Spanish classes of B. T Sunday, Novem a program to t day School cl Street Methodis ville. About

pecially in speech class?

as

We pleased to have ight, former president of the senior class of 1945-46 in our college meeting. He gave a friendly talk on loyalty to our

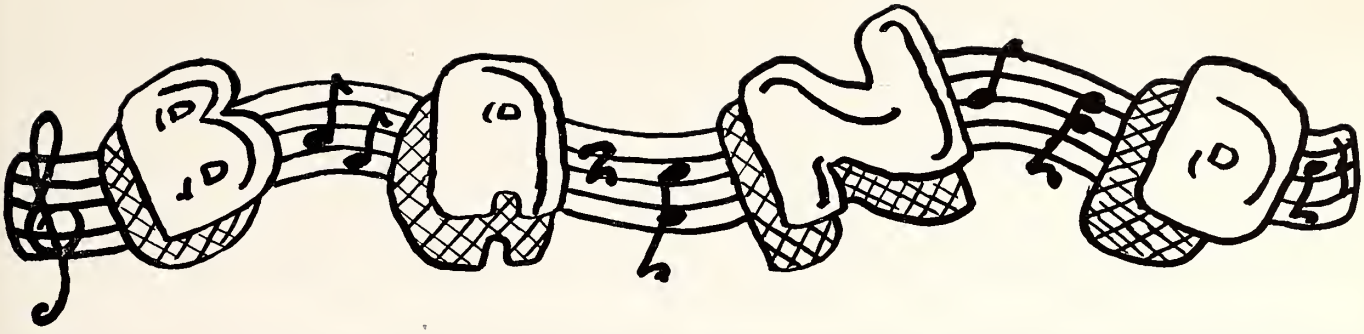

PURPOSE: To create interest and develop talent in musical instruments.

NAMES NAMES

Home Ec-

PURPOSE: To develop social relations among its members and to help them to know better how to get along with people.

"STUFF AND JUNK"

PURPOSE: To foster greater interest in the Spanish-speaking peoples and to further the missionary cause.

Club de Español

NOMBRES--

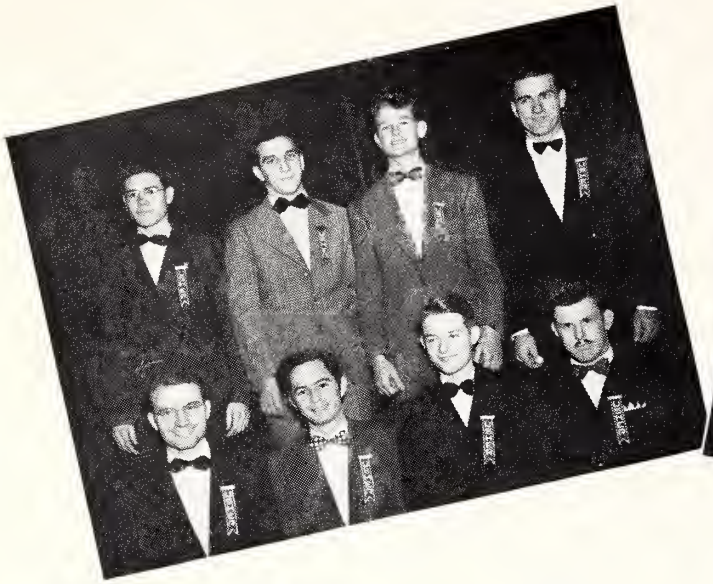

Ushers

PURPOSE: Ta improve the quality of our public services and entertainments, and contribute to the cultural development of our schoal. Members are chosen on the basis of outstanding character and dependability.

Yindagua Staff

FACULTY ADVISORS

EDITOR

BUSINESS MANAGER

ASSISTANT EDITOR

PHOTOGRAPHER

ORGANIZATION EDITORS

ADMINISTRATION EDITORS

RELIGION

FEATURE EDITORS

SPORTS EDITORS

SOCIAL EDITORS

CLASS EDITOR

SALESMEN

SECRETARY-TREASURER

ARTISTS

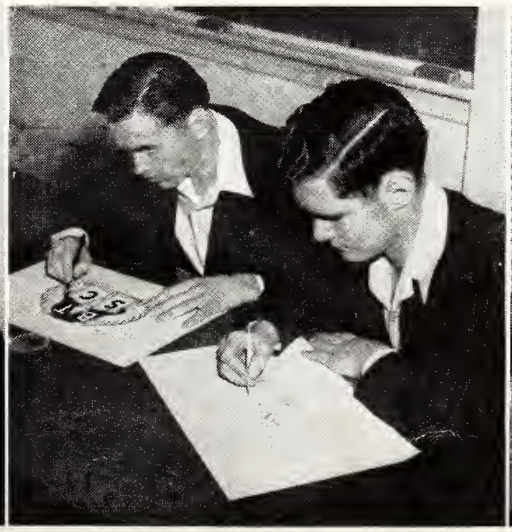

ADVERTISING MANAGERS

Veterans Band

PURPOSE: To help worthy students with their expenses and to do evangelistic work in churches.

NICKNAMES

NICKNAMES

Youth for Christ

PURPOSE: To develop Christian leadership among its members so that they may win souls to Christ.

NOTES

NOTES

Missionary Club

PURPOSE: To create a deeper interest in foreign missions and to help its members dedicate themselves to a lifetime service.

REMARKS:

Ministerial Association

PURPOSE: To promote fellowship and broaden the interest and understanding of other denominational groups.

AUTOGRAPHS

YTC

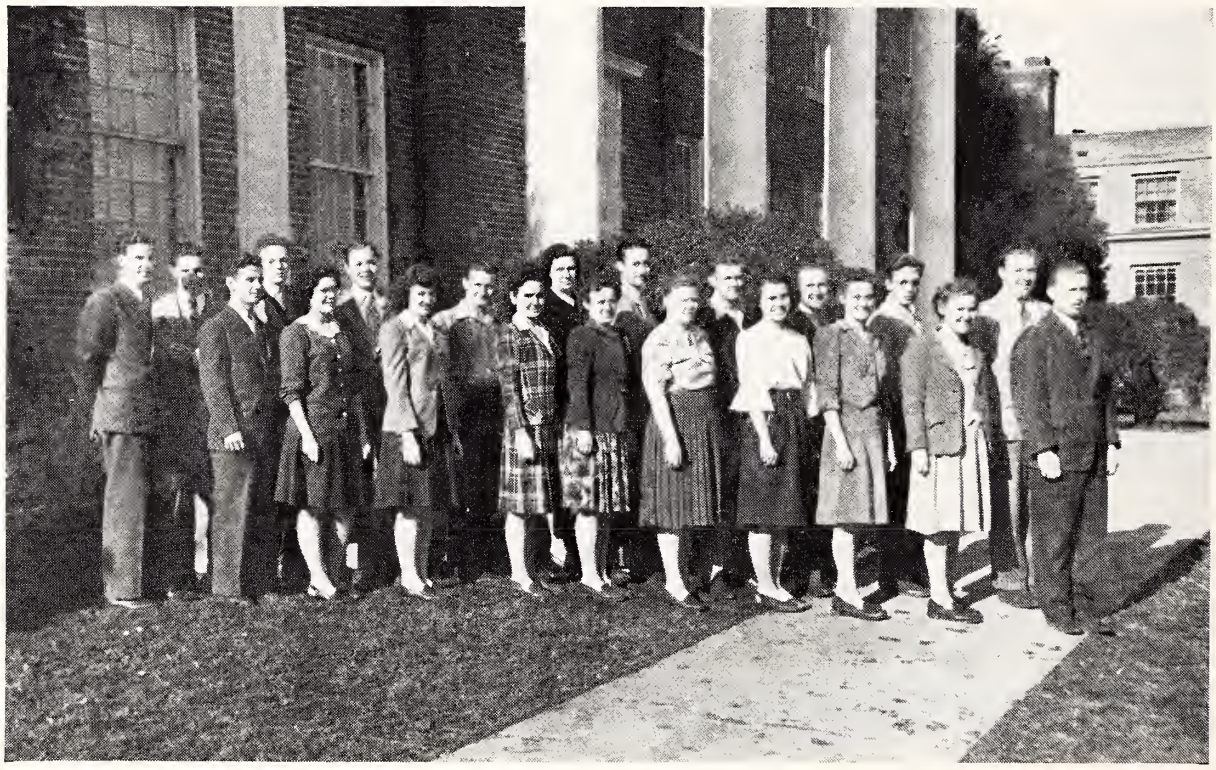

PURPOSE: To educate young people of the harmful effects of using alcoholic liquors and other drugs, and to enlist young people in the cause of making sale of these drugs illegal. This is brought about through speech contests, films, and personal work.

PALS

Student Council

PURPOSE: The legislative body of the student government elected to represent each individual class.

SIGNATURES

MUSIC CLUB

PURPOSE: To help its members to understand and appreciate finer music.

TAGS:

Glee Club

Sponsor: MARY B. POWELL

SPORTS

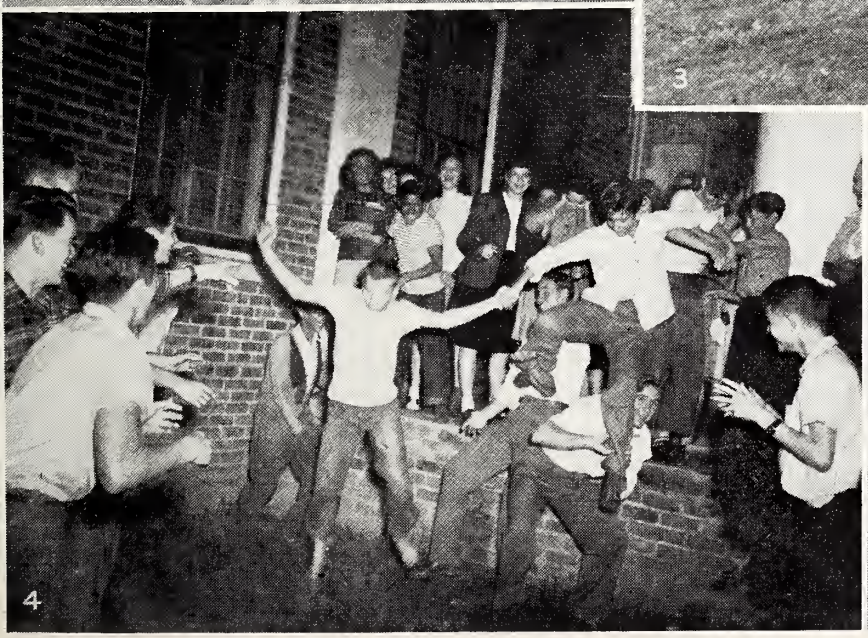

1. What's the score now? 2. Just o quiet game of Ping-pong. 3. Girls' Physical Ed Class. 4. Free for all. 5. Choose up game.

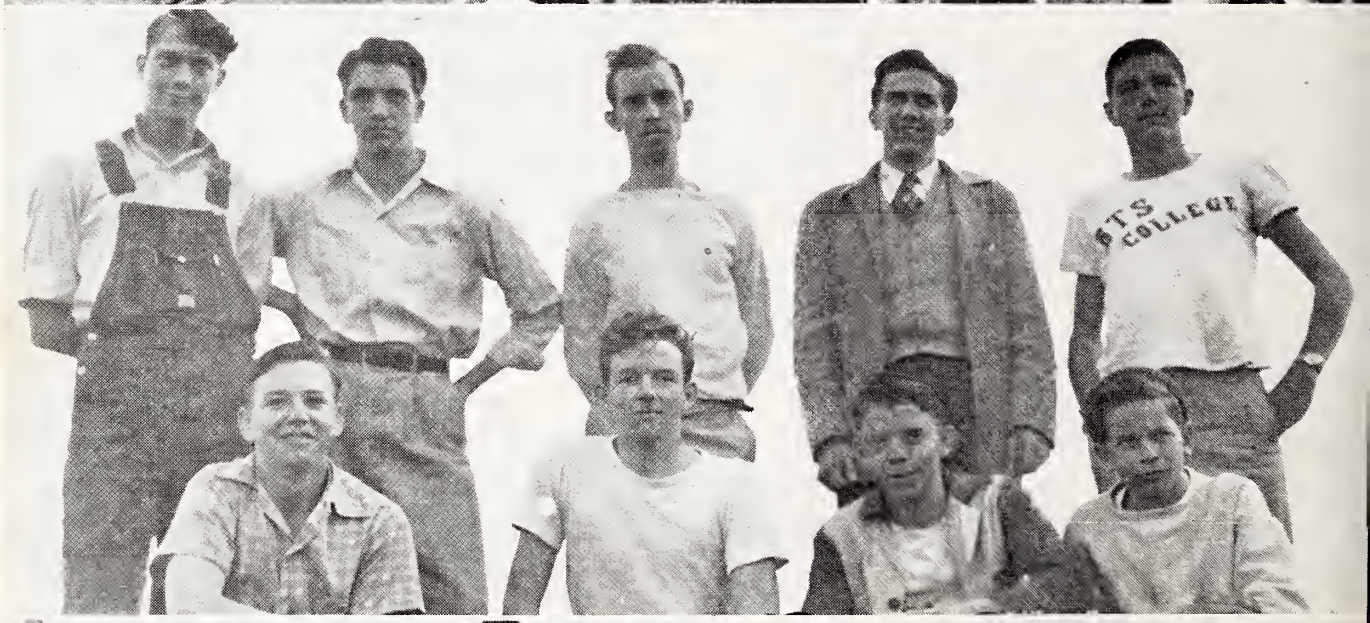
STS
COLLEGE

AN AFTERNOON ON THE BALL DIAMOND

And They All Cheered On

Cato Pitches This Game

Casey at the Bat

College Man Steps Up

He's Out ! !

Slide Cato

Barnes Tries His Luck

Everyone Tries This Game

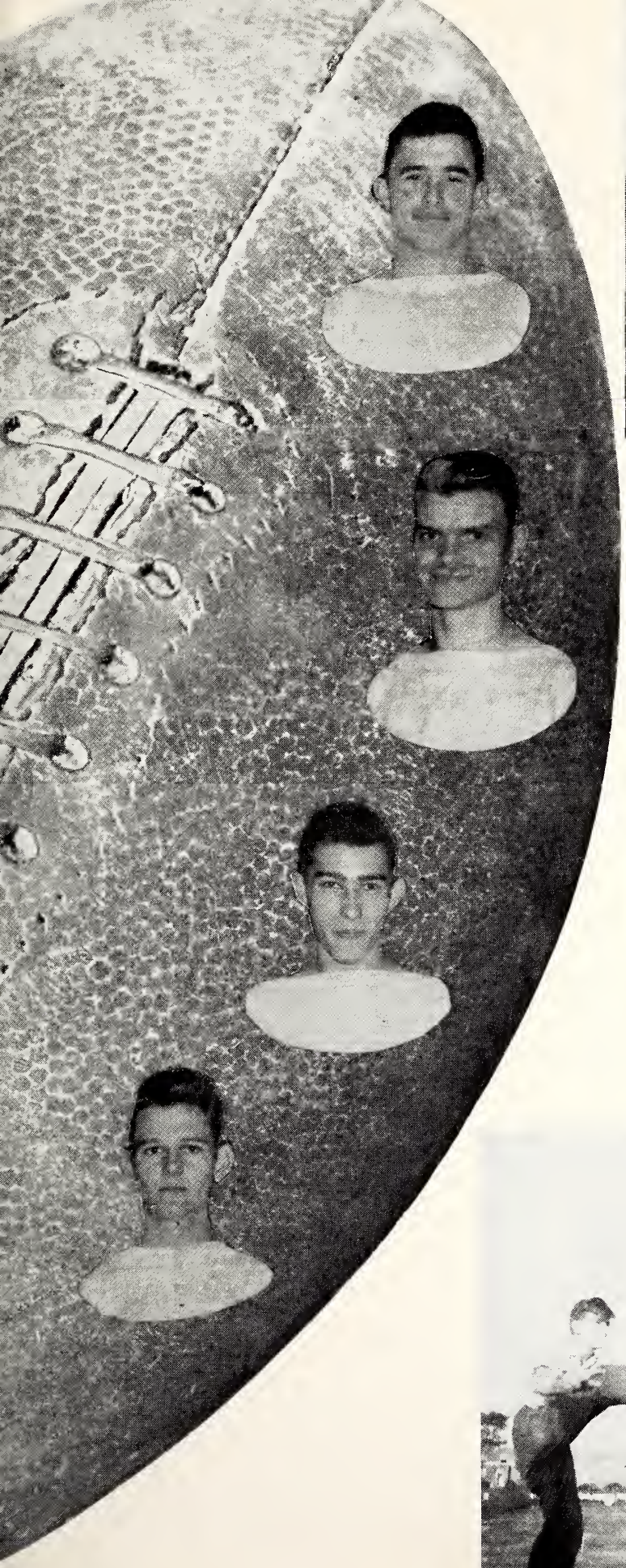

Tigers

Hurricanes

Codgers

1. Big game. 2. Final preparations. 3. No game today, fello ws. 4. So they all work together.

SOCIALS

1. Those Ipono smiles. 2. Heort to heort. 3. No, never olone. 4. Moking believe. 5. We're so hoppy. 6. Oh! Tom-my. 7. They stop for o chot 8. A spot of mony memories. 9. Cousins ???? 10. Whot's Neil telling her now? 11. If only wolls could talk. 12. A perfect Sunday afternoon.

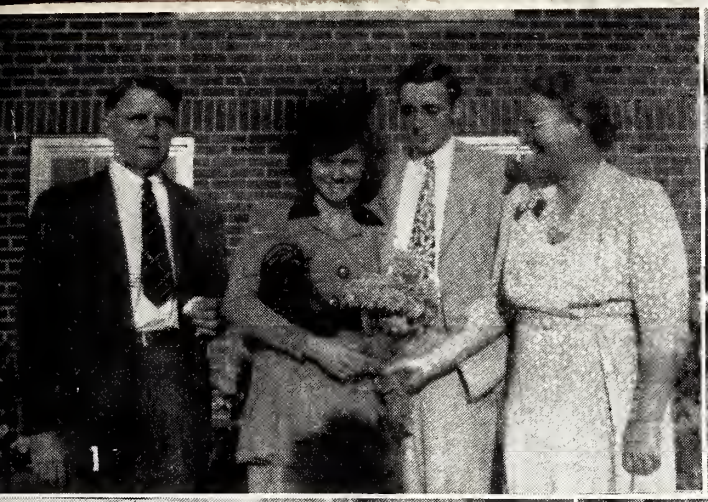

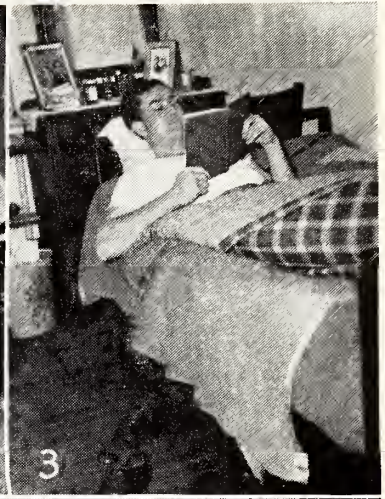

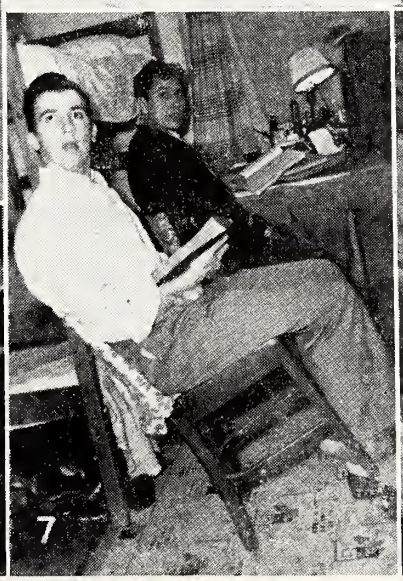

1. Flowers to the bride. 2. What blank expressions, doncha know? 3. After a hard day's work. 4. Reach to the sky. 5. Picnicing in the Smakies. 6. A cafeteria banquet. 7. Now take it easy. 8. Ta the rescue.

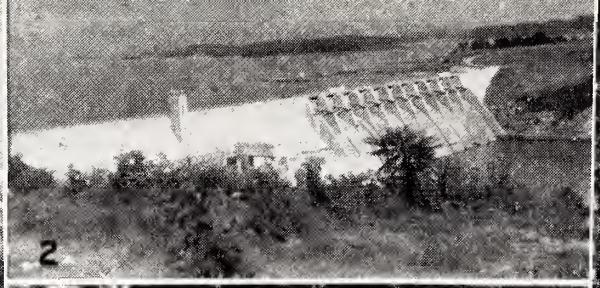

1-12 The great out-of-doors.

B.T.S. goes to work.

1. It will all come out in the wash.
2. Murder in the first degree.
3. Crazy who?
4. Typical dormitory life.
5. Crazy couples with their Crosleys.
6. A midnight snock.
7. The boys' dorm at night.

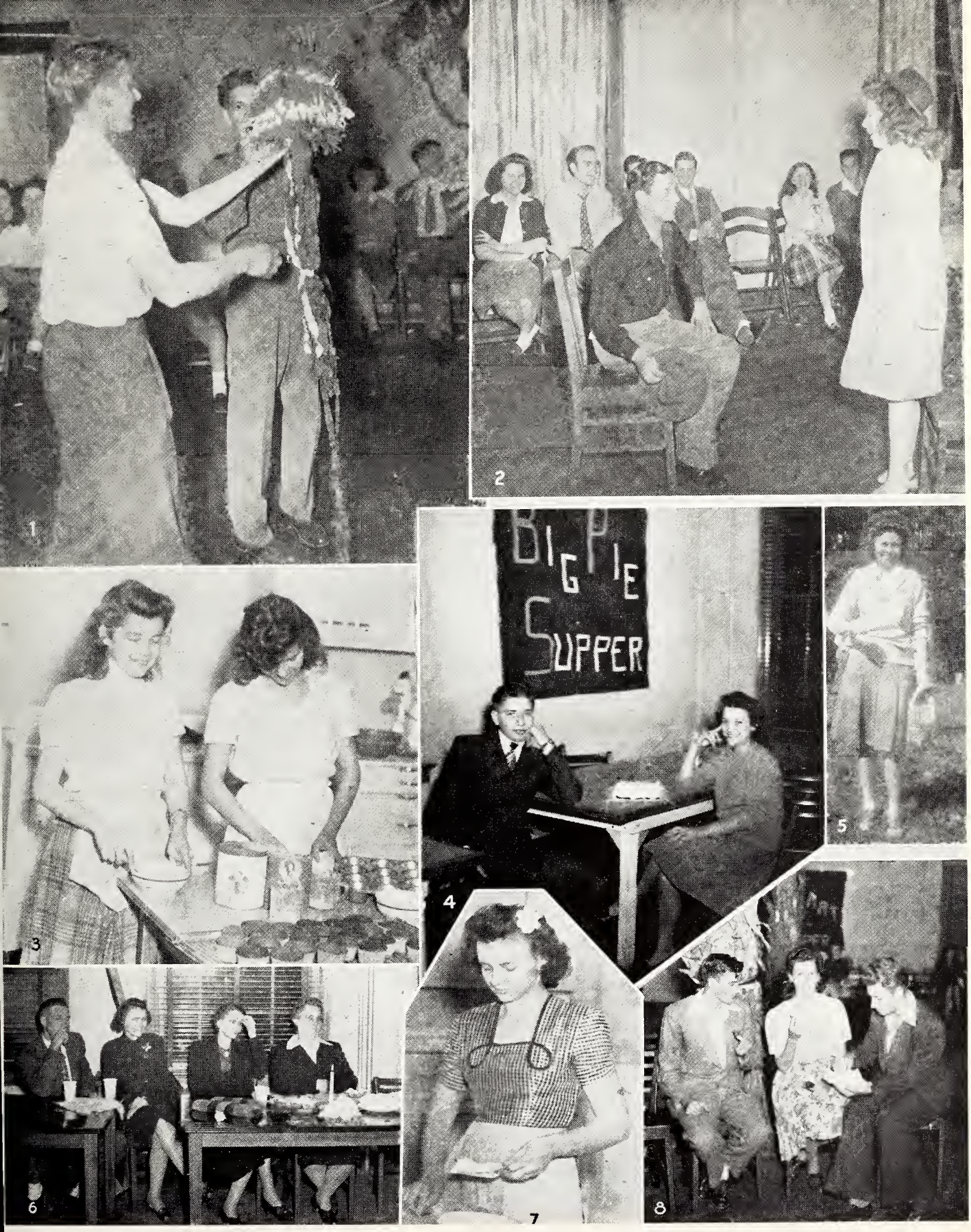

1-2. The Spanish Club has a party. 3. Caaking pies far thase special bays. 4. Just laaking an. 5. I wanta be a cawbay's sweetheart. 6. Waiting far a pie. 7. The way ta a man's hearrt is thraugh his stamach. 8. Thase were the gaod ale days.

The fall picnic.

1. Forsoken? 2. Together we stond, divided we foll. 3. The busy switchboard operator. 4. Appeoring studious. 5. Mrs. Swiger's beor story come to life. 6. Aren't we cute? 7. Two of o kind. 8. I shot a blackbird. 9. Old chums. 10. Fix him up pretty. 11. We're pols.

FEATURES

VINDAGUA KING AND QUEEN

Gainus Murphree

Daisy Sapp

Most Popular
Homer Boatman
"Billie" Toothman

Most Intellectual
Alice Pullin
Robert Humbertson

Most Dependable
O'neil McCullough
Alice Pullin

Best Dressed

"Tiny" Newton
"Gene" Christenbury

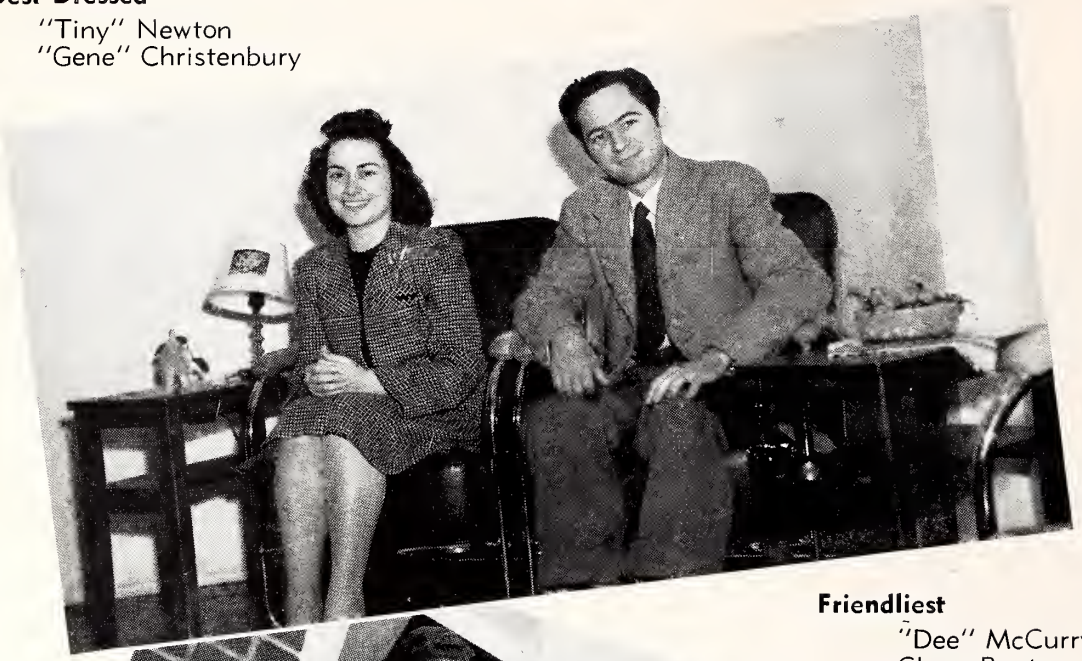

Friendliest

"Dee" McCurry
Clyne Buxton

Most Athletic

Faye Gleason
Robert Ramsey

Best Looking
"Tiny" Newton
Tom Courson

Most Conceited
Calvin Newton
"Boots" Ellis

Best All-Round
Juanita Baldree
Martin Baldree

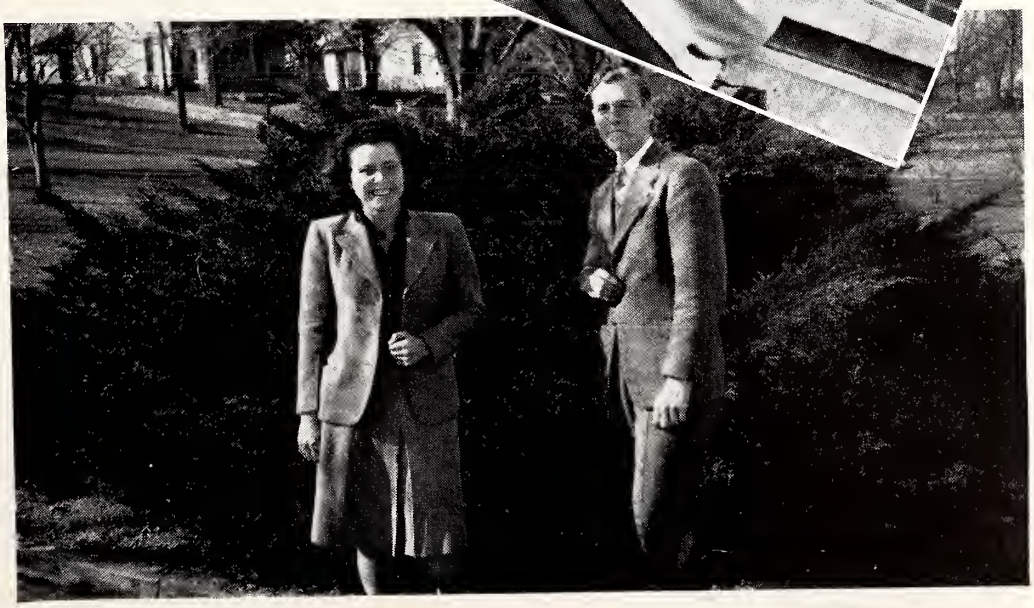

Wittiest
Louise Perry
Gainus Murphree

Mascots
Eunice Wahlton
"Ralphie" Goins

Most Dignified
Alice Pullin
"Jimmy" Smith

1

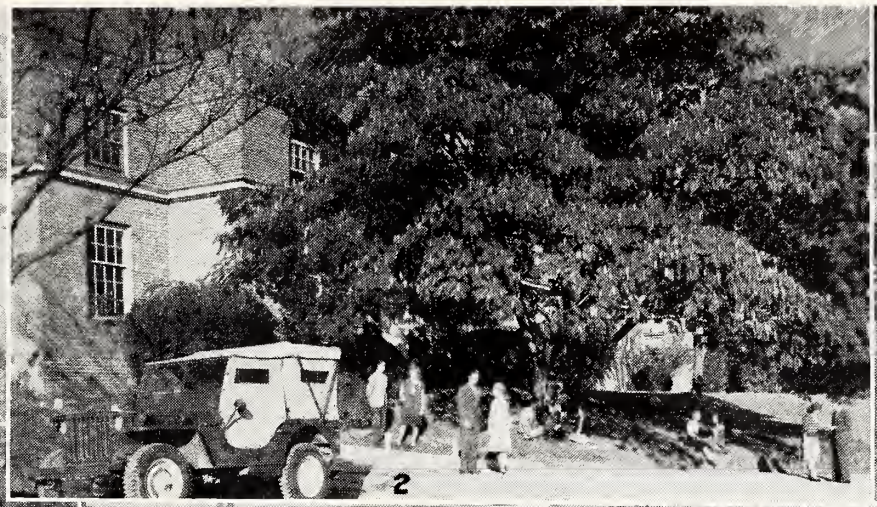
2

3

4

5

6

7

8

9

10

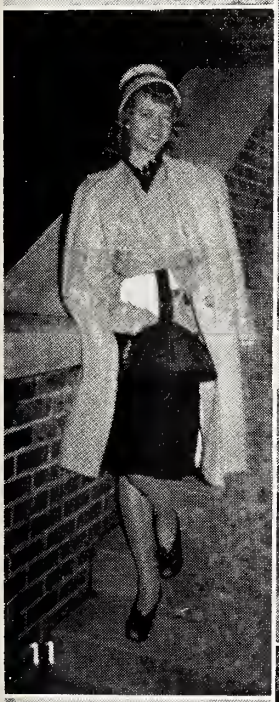
11

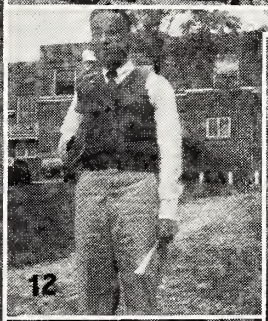
12

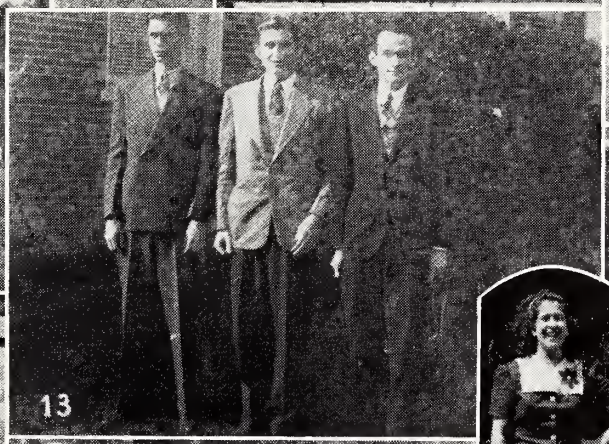
13

14

15

16

17

18

Booster

Juanita and Leon

Tiny + Don

Boots + Harry

Margaret + Martin

Harwood and Rosendalgo

Walter McMillan

Billie and Gene

LaVerne and Pat

Northgate Hall

D. L. Baker

Benita and Gene

Jimmy Smith

Sue and Robert

J.C. and "Cat"

Vindaqua Staff

R. L. Platt

Lemon Sanderson

Gene Harper

Mary Platt

Betty Jo Clancy

Arthur + Betty

Tommye and Betty White

Maple Hall

Mr + Mrs Jack Tyler

Doris Willcox

Home Ec. Club

Glee Club

Club de Español

Mr + Mrs. Garvis H. Hill

Charlie and Dolly

Hillside House

Wayne and Charlotte

Bishop + Mary

Opal Morgan

Lemuel D. Pickle

Thos. T. Delaney

Nathaniel C. Jones

Mary + Lucille

Kenneth Lowe

Henry C. Rick

Mimosa Hall

Lucy + Thomas

B.T.S.

R. LeRoy Baker

John and Lucille

Senior Class '47

George L. Bailey

Mr and Mrs. Lacy D. Powell

Youth for Christ

College Class

Tom ?

Roy Chuse

Bobbie Jean Stanley

Harry Pinkley

Carol and Alice

Junior College

Ministerial Association

Marie Carter

Margareta Poulos

The Gypsy Rover

David and Betty Jo

"Texas"

Cantteen

Campus Highlights

Music Add Club

Missions

Dora P. Myers

Leon and Mary Elizabeth

Hazel Hall A. Green

Antonia Calleros

Walter Jo

Vernon

"Paula"

Johnny Corbasco

State Overseer Gallery

E. W. WILLIAMS
North Carolina

L. H. AULTMAN
Kentucky

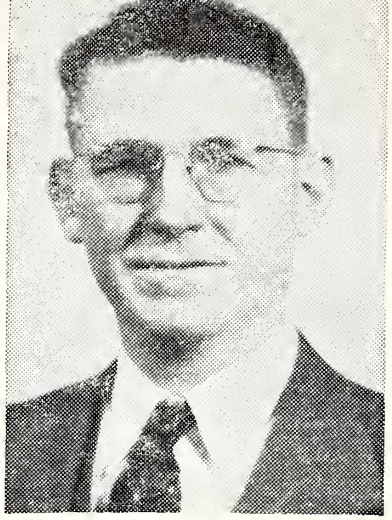

M. P. CROSS
Illinois

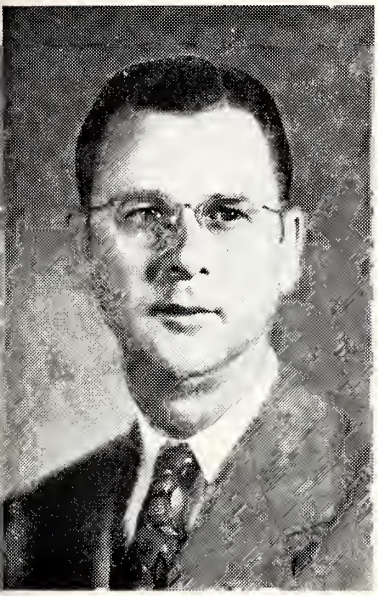

W. E. JOHNSON
Florida

W. M. STALLINGS
Mississippi

HOWARD D. STATUM
Idaho and Nevada

LEMUEL JOHNSON
Washington and Oregon

M. B. NORRIS
Arkansas

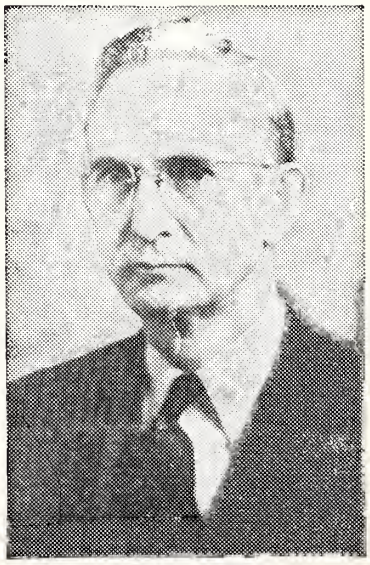

J. L. GOINS
Ohio

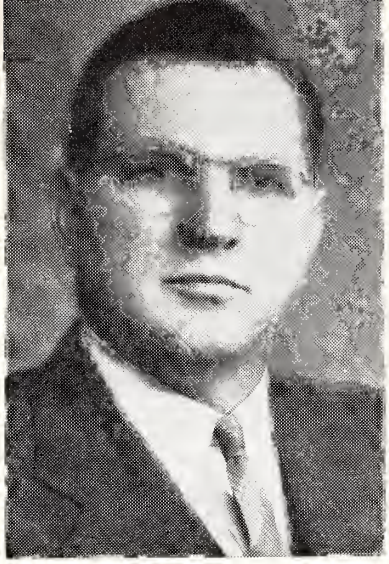

PAUL H. WALKER, West Virginia

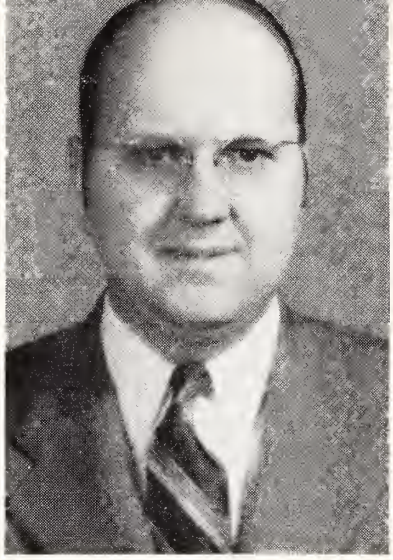

O. C. CRANK
Md., Del., D. C., E. Va.

BASCOM STANLEY, New Mexic

A. V. BEAUBE, Georgia

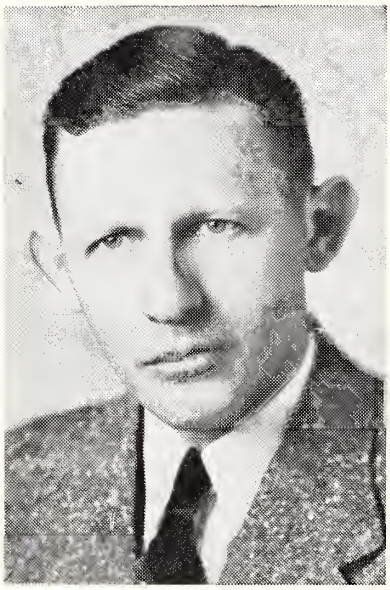

J. T. ROBERTS, Alabama

H. O. HARRIS, Iowa

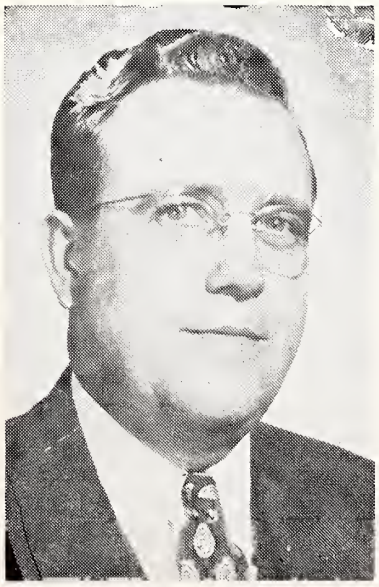

D. C. BOATWRIGHT, Virginia

JOHN L. BYRD, Louisiana

E. O. KERCE, Texas

GEORGIA STUDENTS

"Wisdom, Justice, Moderation"

"Cracker State"

KENTUCKY STUDENTS

"United We Stand, Divided We Fall"

"Bluegrass State"

NORTH CAROLINA STUDENTS

"To Be Rather Than To Seem"

"Tar Heel State"

VIRGINIA STUDENTS

WEST VIRGINIA STUDENTS

OHIO STUDENTS

"A Government Within a Government"

"Buckeye State"

SOUTH CAROLINA STUDENTS

"Ready With Minds and Resources"

"Palmetto State"

TENNESSEE STUDENTS

"Volunteer State"

CHURCH OF GOD

911 Elm Street

KANNAPOLIS, NORTH CAROLINA

WADE H. HORTON, Pastor - HAROLD E. CATO, Asst.

BROADCASTS

Tuesday and Saturday, Station WEGO, 110 Kc., 10:30-11 a. m.

"Hymn Time," Sunday Afternoon, 4:30-5:30

THE CHURCH OF GOD

Ninth Street and Gibbs Avenue, N. E., Canton, Ohio

G. W. HODGES, Pastor

SCHEDULE OF SERVICES

Sunday School	9:30 a. m.
Morning Worship	11:00 a. m.
Evangelistic Service	7:30 p. m.
Y.P.E. — Tuesday	7:30 p. m.
Fellowship Service—Thursday	7:30 p. m.

The Morning Light Program—WCMW—8:45 a. m. Daily
1060 kc.—FM—15,000 watts—96.3 MEG

NORTH CLEVELAND CHURCH OF GOD

The members and friends of the North Cleveland Church of God welcome the Bible Training School and College to Cleveland.

"Our doors are open to you at all times."

REV. JAMES L. SLAY, Pastor, AND FAMILY

WE feel honored that it is our privilege to extend, in behalf of our entire membership, a warm welcome to Cleveland, to the Bible Training School and College of the Church of God, of which the Rev. John C. Jernigan is General Overseer.

The beautiful grounds and buildings formerly owned by the Bob Jones College, and prior to that time the location of the historic Centenary College, will offer an appropriate home for a religious denomination which has gained the respect of this community with its Christian influence and excellent citizenship.

Congratulations and best wishes.

Cleveland Chamber of Commerce

Cleveland, Tennessee

WELCOME

to the

CHURCH OF GOD COLLEGE

Churches and Schools Build a Good Community

You Have Much to Offer Cleveland

Cleveland Has Much to Offer You

The Cleveland Daily Banner

"The Home Paper Since 1854"

FIKE FURNITURE COMPANY

Complete Home Furnishings

and

FIKE FUNERAL HOME

Ambulance Service

Phone 79-J Cleveland, Tennessee Phone 79-J

38 Years of Efficient Service

Hamilton & Kile Tire Service

B. F. Goodrich Tires and Batteries

RADIOS PHONOGRAPHS RECORDS

All Kinds of Auto Supplies and Paint

Hamilton & Kile
Oldsmobile Sales and Service

Phone 20 Cleveland, Tennessee Phone 352-W

W. O. HORNER & SON

JEWELERS and MANUFACTURING OPTICIANS

Eyes Examined

Glasses Fitted

Broken Lenses Duplicated

Cleveland, Tennessee

Compliments of

McDARIS

CLOTHING STORE

"We Dress the Man"

Cleveland, Tennessee

MRS. C. A. SHUGART

Cut Flowers - Corsages - Plants

Phones 80 — 299

Cleveland, Tennessee

Best Wishes From

Merchants Bank

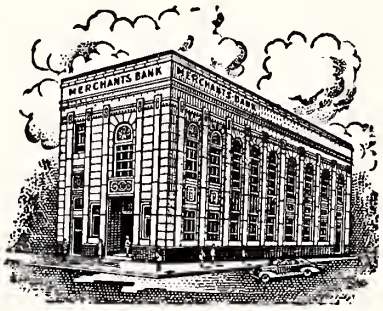

Bankers for Your Church Since Its Organization

CLEVELAND, TENNESSEE

PENNEY'S
J. C. PENNEY CO., INC.

Welcome
B.T.S. Students to
Cleveland

Make Penney's Your
Headquarters

J. C. PENNEY COMPANY

CLEVELAND, TENNESSEE

Compliments of

BRADLEY MOTOR COMPANY

Everything That's Best for Your Chevrolet

CLEVELAND, TENNESSEE

Compliments of

TOBY'S FOOD STORE

809 Central Avenue Just off the Square

CLEVELAND, TENNESSEE

WELCOME, BIBLE TRAINING SCHOOL

Compliments of

FOWLER & GOLDEN SUPER MARKET

Just Back of School Campus and North Cleveland Church

2200 Peoples Street Phone 868-J

CLEVELAND, TENNESSEE

STIVER'S
Lumber Company
Inc.

Planing Mill - Building Material - Coal

Phone 90
Cleveland, Tennessee

Ledford Nash Motors

Sales NASH Service

Gas, Oil, Parts, Accessories, Lubrication

CLEVELAND, TENNESSEE

WELCOME TO CLEVELAND

PARKS-BELK COMPANY

Cleveland's Largest Department Store

CLEVELAND TENNESSEE

Compliments of

STAMPER HARDWARE

Sparton Radios Farm and Home Supplies

Your Dealer for Glidden Paint

On the Square Phone 1033

CLEVELAND, TENNESSEE

CLEVELAND PRODUCE COMPANY

WHOLESALE

Fresh Fruits and Vegetables

E. B. CASSON & ROY McCAMIS, Owners

CLEVELAND, TENNESSEE

609 E. Inman Phone 282-M

Twins!

. . . like
laundry and
drycleaning . . .

They go together!

. . . next time, call us for
your drycleaning, too . . .

LOOK FOR THIS SEAL

AMERICAN INSTITUTE OF LAUNDERING
LAUNDRY TESTED and APPROVED by

IT SPELLS WASHABILITY

DOMESTIC LAUNDRY
and
DRY CLEANERS, Inc.
Cleveland, Tennessee

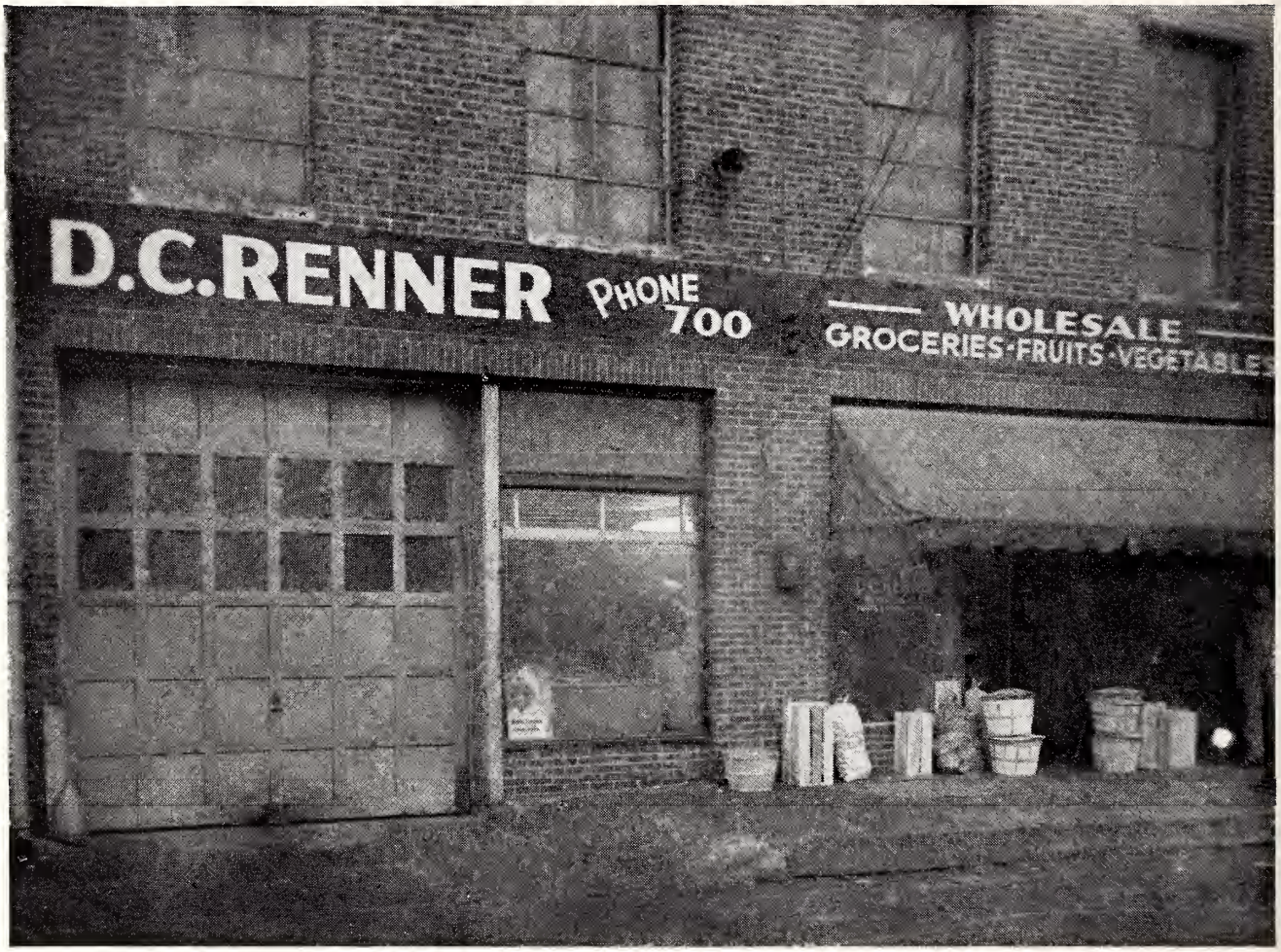

WELCOME, BIBLE TRAINING SCHOOL

D. C. Renner Wholesale Grocery Co.

GROCERIES — FRUITS — VEGETABLES

Phone 700

CLEVELAND TENNESSEE

Cash Hardware Company

Builders' Supplies

Paints and Oils

Field and Garden Seeds

Cooking and Heating Stoves

Electrical Appliances

Reasonable Prices

SEVIERVILLE

TENNESSEE

WELCOME BIBLE TRAINING SCHOOL

Three Point Service Station

Washing *Shell Gas . . . Oil* Greasing

Phone 949 MILFORD MILLER, Mgr. Phone 949

CLEVELAND TENNESSEE

Compliments of

B. B. Super Market

and

B. B. Food Store

and

Community Wholesale Company

IN CLEVELAND FOR 25 YEARS

Cleveland, Tennessee

Miller's

Incorporated

J. H. HARSHBARGER, Manager

Dry Goods - Notions - Shoes - Ready-to-Wear

Clothing - Furnishings

CLEVELAND CLEVELAND

DR. PAUL L. ATCHLEY
OPTOMETRIST
209 S. Gay St. Phone 3-6615
Knoxville

JACK FLEMING SHOE SHOP
Quick Service While You Wait
All Work Guaranteed
123 Bruce St. Sevierville

WADE'S DEPARTMENT STORE

Sevierville's Leading Store

YOUR PATRONAGE APPRECIATED

PINION JEWELRY CO.

Cleveland's Newest and
Most Modern Jewelry Store

Cherokee Hotel Corner

Cleveland, Tennessee

Baum's INC.
HOME of FLOWERS
Established 1889
Knoxville, Tenn.
FLOWERS TO ALL THE WORLD BY WIRE
"Say it with Flowers"

SKEET TALENT STUDIO

Fine Portraits
Frames made to order

611 S. Gay Street
Knoxville, Tennessee

KNOXVILLE MUSIC CENTER
INC.

"Your Complete Music Store"
Exclusive dealers for world-famous King Band Instruments

PIANOS - RADIOS - SHEET MUSIC
INSTRUMENT REPAIR

215 S. Gay Street Telephone 3-7808
KNOXVILLE

FOR GLASSES Consult

DR. ROBERT W. HUBERT
OPTOMETRIST

Room 224 Dial 2-7821

609 Market St. Knoxville

B.T.S. CANTEEN

JARVIS HILL, Mgr.

Its Purpose Is to Serve You

Patronize Your School Canteen

DRUGS DRUGS

LEE HAS IT!

B. T. S.

We Appreciate Your Patronage

SEVIERVILLE TENNESSEE

The COMMERCIAL
OFFICE SUPPLY

WELCOMES

The Bible Training
School and College

TO CLEVELAND

We will endeavor in every way we can
to serve and please you.

"Study to shew thyself approved unto God, a workman that needeth not to be ashamed, rightly dividing the word of truth," 2 Timothy 2:15.

W. W. Byars

COMMERCIAL OFFICE SUPPLY

RAY HOLBERT
Bookkeeper and Sales Manager

McAFEE-KING CO.

WHOLESALE GROCERY
COAL and FEEDS
Sherwin-Williams Paints

Phone 50
SEVIERVILLE, TENNESSEE

Compliments of

THE BANK OF SEVIERVILLE

Your Deposits Insured . . .

Your Patronage Appreciated

Compliments of

Sevier County Electric System

Compliments of

Sevierville Water Department

ATCHLEY FUNERAL HOME

Phone 279

Sevierville, Tennessee

SEVIERVILLE
HARDWARE COMPANY

Field and Garden Seed
A Full Line of Hardware
Farm Machinery

Phone 46

C. DAVIS MOTOR CO.
Dealer
DODGE and PLYMOUTH
Sevierville, Tennessee

ROBERTSON BROS. AND
SHARP

Farmers' Headquarters for

Allis-Chalmers & Oliver
Farm Machinery
International Fertilizer
Field Seeds
Household Equipment
Electrical Appliances

Phone 66

Sevierville, Tennessee

Compliments of
HATCHER'S DRY
CLEANERS
Sevierville, Tennessee

Compliments of

LUCY'S BEAUTY SHOP

Sevierville, Tennessee

WESTERN AUTO
ASSOCIATE STORE

LAWRENCE V. HUFF, Owner

Radios - Tubes - Batteries
Accessories, Etc.

Phone 84

Sevierville, Tennessee

Your Deposits Insured . . .

SEVIER COUNTY BANK

Your Patronage Appreciated

Compliments of

K. RAWLING & COMPANY

FURNITURE

Sevierville, Tennessee

Compliments of

CENTRAL SERVICE STATION

GULF PRODUCTS

J. C. MURPHY, Operator

Sevierville, Tennessee

BASHOR'S FLORIST

HENRY L. BASHOR, Prop.

F.T.D. Member

FLOWERS FOR ALL OCCASIONS

Phone 99 SEVIERVILLE, TENNESSEE Phone 99

SCHULTZ'S SUPER MARKET

Phone 43 SEVIERVILLE

A FULL LINE OF MEATS AND VEGETABLES
"Serve Yourself and Save"

Phone 43 TENNESSEE

Compliments of

GALYON HATCHER

"Just off the Campus"

Groceries, Meats, and Vegetables

DELIVERY SERVICE

Phone 191 SEVIERVILLE, TENNESSEE Phone 191

This Annual Was Printed

at the

Church of God Publishing House

Printers and Binders

CLEVELAND TENNESSEE

WELCOME, BIBLE TRAINING SCHOOL AND COLLEGE

C. C. CARD AUTO
Company, Inc.

Parts - Accessories - Service

Ford

Cars and Trucks

507 Inman Street

Telephone 131

CLEVELAND, TENNESSEE

PENTECOSTAL RESOURCE CENTER
3 1838 00049 3441

NOT TO BE TAKEN OUT
Lee College Library
Cleveland, Tennessee